

ROUND BORE NON - RELUBRICABLE

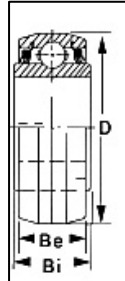
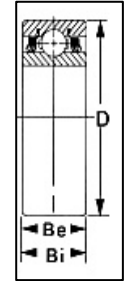
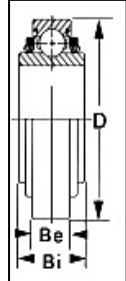
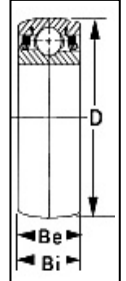
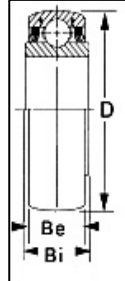
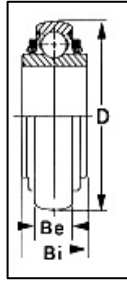
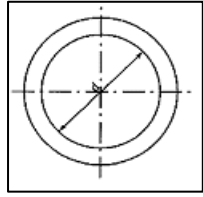

Type 1

Type 2

Type 3

Type 4

Type 5

Type 6

Bearing Unit No.	TYPE	d		D		Be		Bi	
		POUCE	METRIC	POUCE	METRIC	POUCE	METRIC	POUCE	METRIC
W208PP4	1	1,118	28,390	3,150	80,000	1,189	30,160	1,189	30,175
W208PP7		1,118	28,397	3,150	80,010	0,709	18,009	1,189	30,201
W208PPB7	2	1,188	30,175	3,150	80,010	0,709	18,009	1,188	30,175
W208PPB4	4	1,188	30,175	3,150	80,000	0,709	18,009	1,188	30,175
W208PPB2	1	1,501	38,113	3,150	80,000	0,709	18,009	1,688	42,875
W208PP10	4	1,501	38,113	3,150	80,000	0,827	21,006	1,688	42,875
W208PPB10	1	1,501	38,113	3,150	80,000	0,827	21,006	1,688	42,875
W208PPB23	2	1,501	38,113	3,150	80,000	1,188	30,175	1,688	42,875
W210PP10	4	1,501	38,125	3,150	80,010	0,827	21,006	1,688	42,875
W210PP8	5	1,530	38,862	3,543	90,000	1,188	30,175	1,188	30,175
W209PPB4	3	1,535	38,989	3,346	84,988	1,188	30,175	1,188	30,175
W209PPB2	3	1,772	45,001	3,346	84,988	1,188	30,175	1,188	30,175
W209PPB11		1,781	45,237	3,346	84,988	1,438	36,525	0,866	21,996
W210PPB5	3	1,785	45,339	3,543	89,992	1,188	30,175	1,188	30,175
W210PP2	5	1,938	49,225	3,543	90,000	1,188	30,175	1,188	30,175
W210PPB2	3	1,938	49,225	3,543	89,992	1,188	30,175	1,188	30,175
W210PPB2	3	1,938	49,225	3,543	89,992	1,188	30,175	1,188	30,175
W210PPB9	2	1,945	49,398	3,543	90,000	0,906	23,000	1,438	36,530
W211PP2	5	2,188	55,575	3,937	100,000	1,312	33,325	1,312	33,325
W211PPB2	3	2,188	55,575	3,937	100,000	1,312	33,325	1,312	33,325
W211PPB4	6	2,188	55,575	3,937	100,000	1,312	33,325	2,187	55,550
W214PP2	5	2,756	70,000	4,921	125,001	1,562	39,675	1,562	39,675
W214PPB2	3	2,756	70,000	4,921	125,001	1,562	39,675	1,562	39,675
W214PPB9	3	2,766	70,256	4,921	125,001	1,102	27,991	1,750	44,450

ROUND BORE RELUBRICABLE

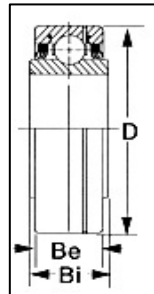
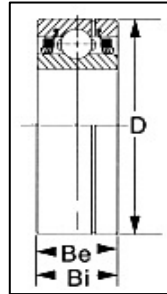
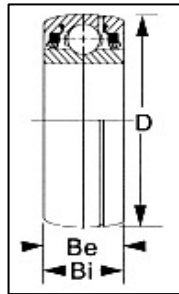
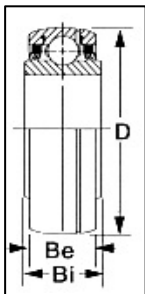
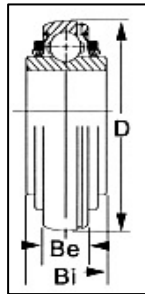
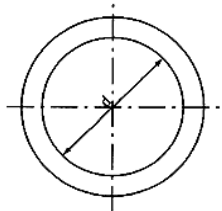

Type 1

Type 2

Type 3

Type 4

Type 5

Bearing Unit No.	TYPE	d		D		Be		Bi	
		POUCE	METRIC	POUCE	METRIC	POUCE	METRIC	POUCE	METRIC
GW210PP3	3	1,407	37,530	3,543	89,992	1,188	30,175	1,188	30,175
GW209PPB4	3	1,535	38,989	3,347	85,001	1,188	30,175	1,188	30,175
GW209PPB2	3	1,772	45,001	3,347	85,001	1,188	30,175	1,188	30,175
GW211PP25	5	1,780	45,212	3,930	99,822	1,312	33,325	1,750	44,450
GW209PPB11	1	1,781	45,237	3,347	85,001	0,866	21,996	1,438	36,525
GW210PPB5	3	1,785	45,339	3,543	90,000	1,188	30,175	1,188	30,175
GW211PPB13	1	1,785	45,339	3,937	100,000	0,984	24,994	1,312	33,325
GW210PPB2	3	1,938	49,225	3,543	90,000	1,188	30,175	1,188	30,175
GW211PPB10	3	1,938	49,225	3,937	100,000	1,312	33,325	1,312	33,325
GW214PPB3	3	1,938	49,225	4,921	125,001	1,562	39,675	1,562	39,675
GW210PP9	5	1,945	49,403	3,543	90,000	0,906	23,012	1,438	36,525
GW211PPB14	1	2,015	51,181	3,937	100,000	0,984	24,994	1,312	33,325
GW211PP2	4	2,188	55,575	3,937	100,000	1,312	33,325	1,312	33,325
GW211PPB2	3	2,188	55,575	3,937	100,000	1,312	33,325	1,312	33,325
GW211PPB8	1	2,188	55,575	3,937	100,000	0,984	24,994	1,312	33,325
GW211PPB9	1	2,195	55,753	3,937	100,000	0,984	24,994	1,562	39,675
GW214PPB6	1	2,688	68,278	4,921	125,001	1,102	28,001	2,688	68,263
GW214PPB5	2	2,756	70,000	4,921	125,001	1,562	39,675	2,438	61,925
GW214PP2	4	2,756	70,000	4,921	125,001	1,562	39,675	1,562	39,675
GW214PPB2	3	2,756	70,000	4,921	125,001	1,562	39,675	1,562	39,675

SQUARE BORE NON-RELUBRICABLE

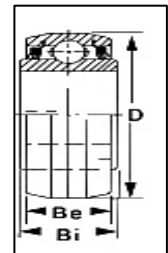
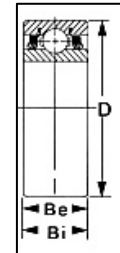
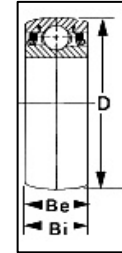
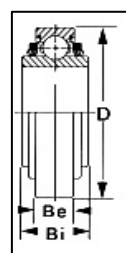
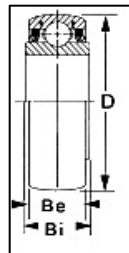
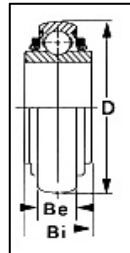
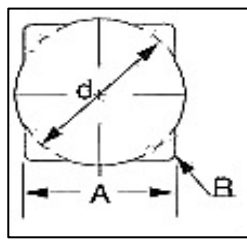

Type 1

Type 2

Type 3

Type 4

Type 5

Type 6

Bearing Unit No.	TYPE	d		D		Be		Bi	
		POUCE	METRIC	POUCE	METRIC	POUCE	METRIC	POUCE	METRIC
W208PPB11	6	7/8	22,225	3,376	85,750	1,188	30,175	1,438	36,525
W208PPB18	1	7/8	22,225	3,439	87,351	1,437	36,500	1,189	30,201
W208PPB13	1	7/8	22,225	3,150	80,000	0,709	18,009	1,438	36,525
W208PP6	4	1,0000	25,400	3,150	80,000	0,709	18,009	1,438	36,525
W208PPB6	1	1,0000	25,400	3,150	80,000	0,709	18,009	1,438	36,525
W208PPB9	2	1,0000	25,400	3,150	80,000	1,188	30,175	1,438	36,525
W208PP5	4	1 1/8	28,575	3,150	80,000	0,709	18,009	1,438	36,525
W208PPB19	1	1 1/8	28,575	3,439	87,351	1,437	36,500	1,189	30,201
W208PPB5	1	1 1/8	28,575	3,150	80,000	0,709	18,009	1,438	36,525
W208PP8	4	1 1/8	28,575	3,150	80,000	1,188	30,175	1,438	36,525
W208PPB8	2	1 1/8	28,575	3,150	80,000	1,188	30,175	1,438	36,525
W210PP4	5	1 1/8	28,575	3,543	90,000	1,188	30,175	1,188	30,175
W210PPB4	3	1 1/8	28,575	3,543	90,000	1,188	30,175	1,188	30,175
W210PPB6	2	1 1/8	28,575	3,543	90,000	1,188	30,175	1,438	36,525
W208PPB12	6	1 1/8	28,575	3,376	85,750	1,188	30,175	1,438	36,525
W209PPB5	2	1 1/4	31,750	3,347	85,001	1,188	30,175	1,438	36,525
W209PPB8	1	1 1/4	31,750	3,346	84,988	1,437	36,500	0,748	18,999
W209PPB7	6	1 1/4	31,750	3,376	85,750	1,188	30,175	1,438	36,513
W211PP3	5	1 1/2	38,100	3,937	100,000	1,312	33,325	1,312	33,325
W211PPB3	3	1 1/2	38,100	3,937	100,000	1,312	33,325	1,312	33,325
W211PP5	4	1 1/2	38,100	4,000	101,600	1,438	36,525	1,750	44,450
W211PPB6	6	1 1/2	38,100	4,077	103,556	1,438	36,525	1,750	44,450

SQUARE BORE RELUBRICABLE

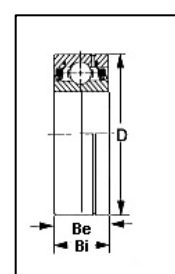
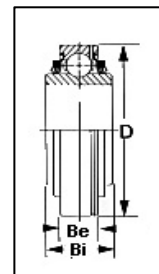
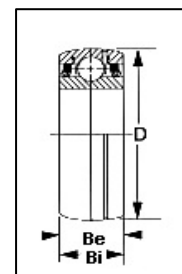
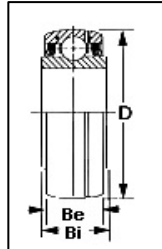
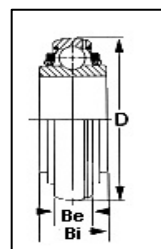
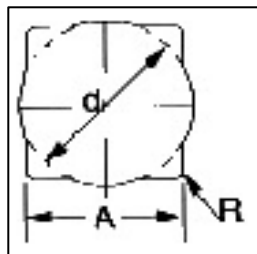

Type 1

Type 2

Type 3

Type 4

Type 5

Bearing Unit No.	TYPE	d		D		Be		Bi	
		POUCE	METRIC	POUCE	METRIC	POUCE	METRIC	POUCE	METRIC
GW208PPB6	1	1	25,400	3,150	80,000	0,827	21,006	1,438	36,525
GW208PPB5	1	1 1/8	28,575	3,150	80,000	0,827	21,006	1,438	36,525
GW208PPB8	2	1 1/8	28,575	3,150	80,000	1,188	30,175	1,438	36,525
GW208PP17	4	1 1/8	28,575	3,376	85,738	1,188	30,175	1,438	36,525
GW208PPB17	2	1 1/8	28,575	3,376	85,738	1,188	30,175	1,438	36,525
GW210PP4	5	1 1/8	28,575	3,543	90,000	1,188	30,175	1,188	30,175
GW210PPB4	3	1 1/8	28,575	3,543	90,000	1,188	30,175	1,188	30,175
GW209PPB5	2	1 1/4	31,750	3,347	85,001	1,188	30,175	1,438	36,525
GW209PPB8	1	1 1/4	31,750	3,347	85,001	0,866	21,996	1,438	36,525
GW211PP3	5	1 1/2	38,100	3,937	100,000	1,132	28,753	1,312	33,325
GW211PPB3	3	1 1/2	38,100	3,937	100,000	1,132	28,753	1,312	33,325
GW211PP5	4	1 1/2	38,100	4,000	101,600	1,438	36,525	1,750	44,450
GW211PPB11	2	1 1/2	38,100	3,937	100,000	1,750	44,450	0,984	24,994
GW211PPB6	2	1 1/2	38,100	4,125	104,775	1,750	44,450	1,437	36,500
GW211PP17	4	1 1/2	38,100	3,937	100,000	1,312	33,325	1,750	44,450
GW211PPB17	1	1 1/2	38,100	3,937	100,000	1,312	33,325	1,750	44,450
GW214PPB4	3	2	50,800	4,921	125,001	1,562	39,675	1,562	39,675
GW216PP2	4	2 1/4	57,150	5,512	140,000	1,181	29,997	2,500	63,500

FLANGED DISC UNIT

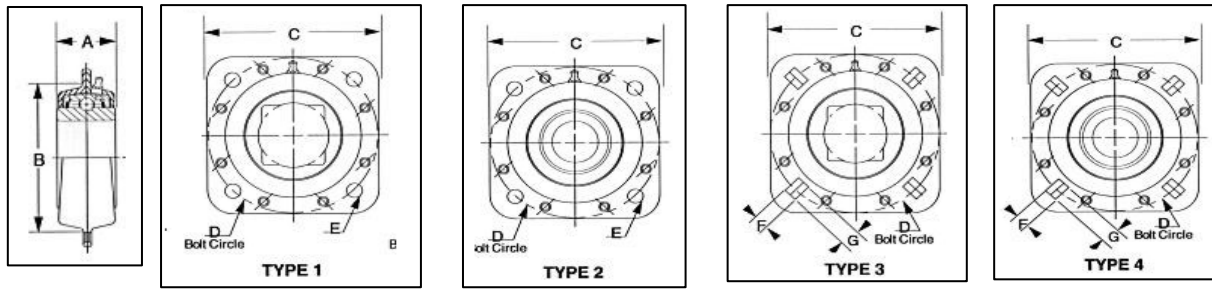

UNIT No.	TYPE	SHAFT DIAMETER	A	B Mini-Frame Opening	C	D	E	F	G
FD209-1 1/8SQ	3	1 1/8 SQ	1,687	4,000	5,000	5,000	~	531	0,687
FD210-1 1/8SQ	1	1 1/8 SQ	1,750	4,000	5,000	5,000	0,531	~	~
FD209-1 1/4SQ	3	1 1/4 SQ	1,687	4,000	5,000	5,000	~	0,531	0,687
FD211-1 1/2SQ	3	1 1/2 SQ	2,000	4,000	5,500	5,500	~	0,531	0,687
ST491B	4	1 1/2 RD	1,687	4,000	5,000	5,000	~	0,531	0,687
ST491A	2	1 3/4 RD	1,687	4,000	5,000	5,000	0,531	~	~
FD211-1 3/4RD	2	1 3/4 RD	2,187	4,000	5,500	5,500	0,531	~	~
FD211-1 3/4HX	~	1 3/4 HX	2,188	4,000	5,500	5,500	0,531	~	~
FD211-1 15/16RD	2	1 15/16 RD	2,187	4,000	5,500	5,500	0,531	~	~
FD211-1 15/16RDC*	~	1 15/16 RD	2,125	4,000	5,500	5,500	0,531	~	~
FD211-2 3/16RD	2	2 3/16RD	2,187	4,000	5,500	5,500	0,531	~	~

* COMES WITH LOCKING CAM BORE = RD = ROUND Q = SQUARE HX = HEX
HEX BORE RELUBRICABLE

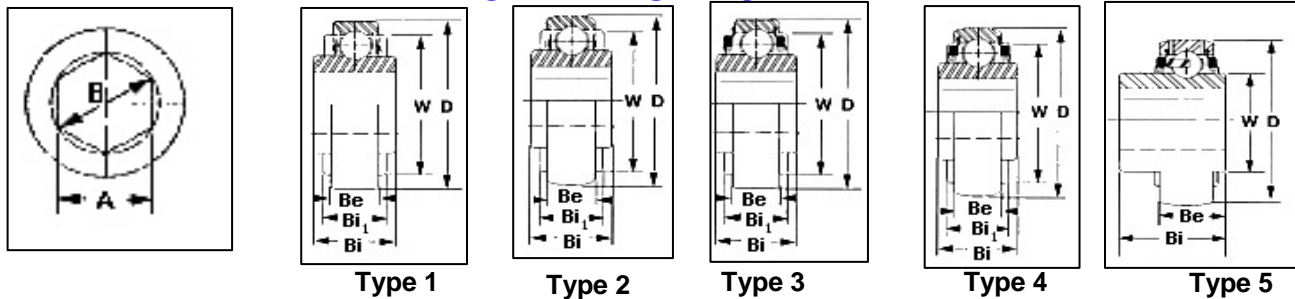

Bearing Unit No.	TYPE	SHAFT		D		Be		Bi	
		POUCE	METRIC	POUCE	METRIC	POUCE	METRIC	POUCE	METRIC
202KRR3	1	9/16	0,6480	1,3780	35,0012		0	0,5120	13,0048
204KPP2	3	11/16	0,7960	1,8504	47,0002	0,5510	13,995	0,8250	20,9550
204KRR2	1	11/16	0,7960	1,8504	47,0002	0,5510	13,995	0,825	20,9550
204KRRB2	2	11/16	0,7960	1,8504	47,0002	0,5510	13,995	0,8250	20,9550
205KPP2	3	7/8	1,0100	2,0472	51,9989	0,5910	15,011	1,0000	25,4000
205KRR2	1	7/8	1,0100	2,0472	51,9989	0,5910	15,011	1,0000	25,4000
205KPPB2*	4	7/8	1,0100	2,0472	51,9989	0,5910	15,011	1,0000	25,4000
205KRRB2	2	7/8	1,0100	2,0472	51,9989	0,5910	15,011	1,0000	25,4000
206KRR6	1	1	1,1520	2,4409	61,9989	0,6300	16,002	0,9450	24,0030
206KRRB6	2	1	1,1520	2,4409	61,9989	0,6300	16,002	0,9450	24,0030
G207KPPB2	4	1 1/8	1,2980	2,8346	71,9988	0,7480	18,999	1,4840	37,6936
207KRRB9	2	1 1/8	1,2980	2,8346	71,9988	0,6690	16,993	1,4840	37,6936
207KRRB12	2	1 1/8	1,2980	2,8346	71,9988	0,6690	16,993	0,9840	24,9936
GW208PPB22*	4	1 1/4	1,4500	3,1496	79,9998	0,8270	21,006	1,4380	36,5252
W208PPB16	4	1 1/4	1,4500	3,1496	79,9998	0,7090	18,009	1,4380	36,5252
W208KRRB6	2	1 3/8	1,5870	3,1496	79,9998	0,8270	21,006	1,4380	36,5252
G209KPPB2*	4	1 1/2	1,7300	3,3465	85,0011	0,7480	18,999	1,1810	29,9974
209KRRB2	2	1 1/2	1,7300	3,3465	85,0011	0,7480	18,999	1,1810	29,9974
GC211-32NLC*	3	1 3/4	2,0200	3,9370	99,9998	0,9840	24,994	2,2500	57,1500

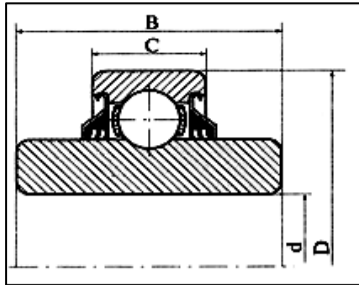

SPECIAL BEARINGS

FARM RADIAL SPECIAL	BORE d		O.D. D		OUTER RING WIDTH - B		INNER RING WIDTH - C		DESCRIPTION OF SPECIALITIES
	Inch	mm	Inch	mm	Inch	mm	Inch	mm	
	202NPP9	0,505	12,827	1,500	38,100	0,433	11,000	0,433	
205PP8	0,510	12,964	2,047	52,000	0,591	15,000	1,375	34,925	Special bore, extended inner ring. Triple lip seals.
205KRR7	0,512	13,000	2,047	52,000	0,590	15,000	1,500	38,100	Inner ring extended both sides bearing not centered on inner ring. Trash seals
205KRR6	0,515	13,081	2,047	52,000	0,591	15,000	1,375	34,925	Special bore, extended inner ring. Trash seals.
202RRE	0,591	15,000	1,378	35,000	0,433	11,000	0,880	22,352	Special bore, extended inner ring. Trash seals
203NPP9	0,626	15,900	1,578	40,000	0,510	12,950	0,510	12,950	Special bore, special width. Trash seals
203KRR3	0,628	15,951	2,000	50,800	0,591	15,000	0,591	15,000	Thick outer ring, two inch O.D. Trash seals
204KRD4	0,630	16,000	1,850	47,000	0,551	14,000	0,689	17,500	Special bore. Trash seals.
205PP10	0,630	16,000	2,047	52,000	0,591	15,000	1,375	34,925	Special bore, extended inner ring. Triple lip seals.
204KRR14	0,631	16,027	1,850	47,000	0,591	15,000	0,720	18,288	Special ID, width. Trash seals.
204RR8	0,631	16,027	1,781	45,225	0,610	15,494	0,610	15,494	Special bore, special OD, special width. Trash seals
204RY2	0,631	16,027	1,781	45,225	0,610	15,494	0,735	18,669	Gothic arch race. Double lip trash seal extended side, single lip trash seal opposite.
205PP12	0,635	16,129	2,047	52,000	0,590	15,000	1,500	38,100	Inner ring extended both sides, bearing not centered on inner ring. Triple lip seals
Z9504-2RST	0,750	19,050	1,781	45,225	0,610	15,494	0,610	15,494	Basic 6204-2RS with 3/4 bore, 6100 width. Trash seals
205KR3	0,751	19,075	2,047	52,000	0,700	17,780	0,640	16,256	Special shroud seal one side only.
205KRP2	0,756	19,202	2,047	52,000	0,591	15,000	0,831	21,107	Special bore, triple lip trash seal extended side, single lip side opposite.
205KP6	0,756	19,202	2,047	52,000	0,700	17,780	0,921	23,393	Inner ring extended one side, inset side opposite. Triple lip extended side, open side opposite
205PP9	0,756	19,202	2,047	52,000	0,591	15,000	1,375	34,925	Special bore, extended inner ring. Triple lip seals.
206KRRB	0,758	19,250	2,441	62,000	0,630	16,000	0,945	24,000	Special bore, extended inner ring. Triple lip seals.
88120-C4	0,787	20,000	1,850	47,000	0,551	14,000	0,819	20,800	Extended inner ring both sides. Trash seals.
X365	1,000	25,400	2,000	50,800	0,591	15,000	0,710	18,034	Snap ring. Trash seals.
206PD2	1,250	31,750	2,563	65,088	0,669	17,000	0,729	18,524	Special O.D., extended inner ring. Trash seals.
207KYY	1,378	35,000	2,835	72,000	0,669	17,000	0,984	25,000	Extended inner ring. Double lip seal.
88128R	1,531	38,892	3,150	80,000	0,827	21,000	1,083	27,500	Bearing supplied with an axel ring
FHR208-25CD	1,563	39,688	3,150	80,000	0,709	18,000	1,189	30,200	Back side extended slightly . Trash seals.
W213-8445	2,188	55,575	4,724	120,000	1,138	28,905	2,178	55,550	Extended inner ring both sides. Open, no seals or shields