

MACERATOR

6610™



Parts Catalogue 2005

July 2005

Replacement Parts

To obtain prompt, efficient service, give the dealer the following information.

1. Correct stock number.
2. Model number of the machine.
3. Serial number of the machine.

The serial number is important in identifying your machine. It contains information for ordering replacement parts and options which may vary depending on the serial number identification.

Measurements are given in U.S. units followed by the equivalent in metric units. Hardware sizes are given in inches for the U.S. hardware and millimeters for the metric hardware.

All nuts and bolts are specified in Grade 5 unless otherwise specified.

AgLand	
Box 479 Arborg MB, R0C 0A0	
Model #:	Macerator 6610
Serial #:	
Made in Canada	

Serial # on plate inside right side cover.



AgLand Industries Inc.
 Box 479 Arborg MB Canada R0C 0A0
 T 1.888.933.4440
 T 204.364.2211
 F 204.364.2472
 W www.aglandindustries.com

AgLand Macerator 6610 Parts Order Form

Dealer Name: _____ Phone: _____ Fax: _____

Purchase Order: _____ Order Date: _____

Contact: _____ Date Required: _____

Qty	Part #	Description	Price

Order Name

Signature

Date

Note: Photocopy original and keep for future use.

Table of Contents

Macerator Parts Order Form	Front of Catalogue
Pickup, Guards & Shields Assembly	
View A.....	2-3
View B.....	4-5
Top Cover - Hingeable	6-7
Pickup	
Right Side.....	8-9
Left Side.....	10-11
Left Side Drive.....	12-13
Main Frame & Hitch Assembly	14-15
Drive Line Assembly	16-17
Steel Roll Assembly	18-19
540 RPM Gearbox - MC611A	20-21
1000 RPM Gearbox - MC611	22-23
540 RPM Drive Shaft - MC612B	24-25
1000 RPM Drive Shaft - MC612C	26-27
Over-Running Clutch - MC617A	28-29
Gearbox U-Joints - MC616A	30-31
Right Side	
View A.....	32-33
View B.....	34-35
Drives.....	36-37
Left Side	
View A.....	38-39
View B.....	40-41
Drives.....	42-43
Lift Bracket Assembly - Right & Left Sides	44-45
Height Adjuster	46-47
Gap Adjusters	48-49
Axle & Wheel Hub Assembly	50-51
Hydraulics & Cylinder Assembly	52-53
Air System	54-55
Lights & Emblem Assembly	56-57
Attachments	
Attachment Brackets.....	58-59
Windrower Attachment Kit K101.....	60-61
Spreader, Adjustable Attachment Kit K102.....	62-63
Moldboard Attachment Kit K105.....	64-65
Tedder Attachment Kit K104.....	66-67
Tedder Attachment Kit K104 Hydraulics.....	68-69
Decals	70-71
Index	72-79
Warranty	Back Cover

Pickup, Guards & Shields Assembly - View A

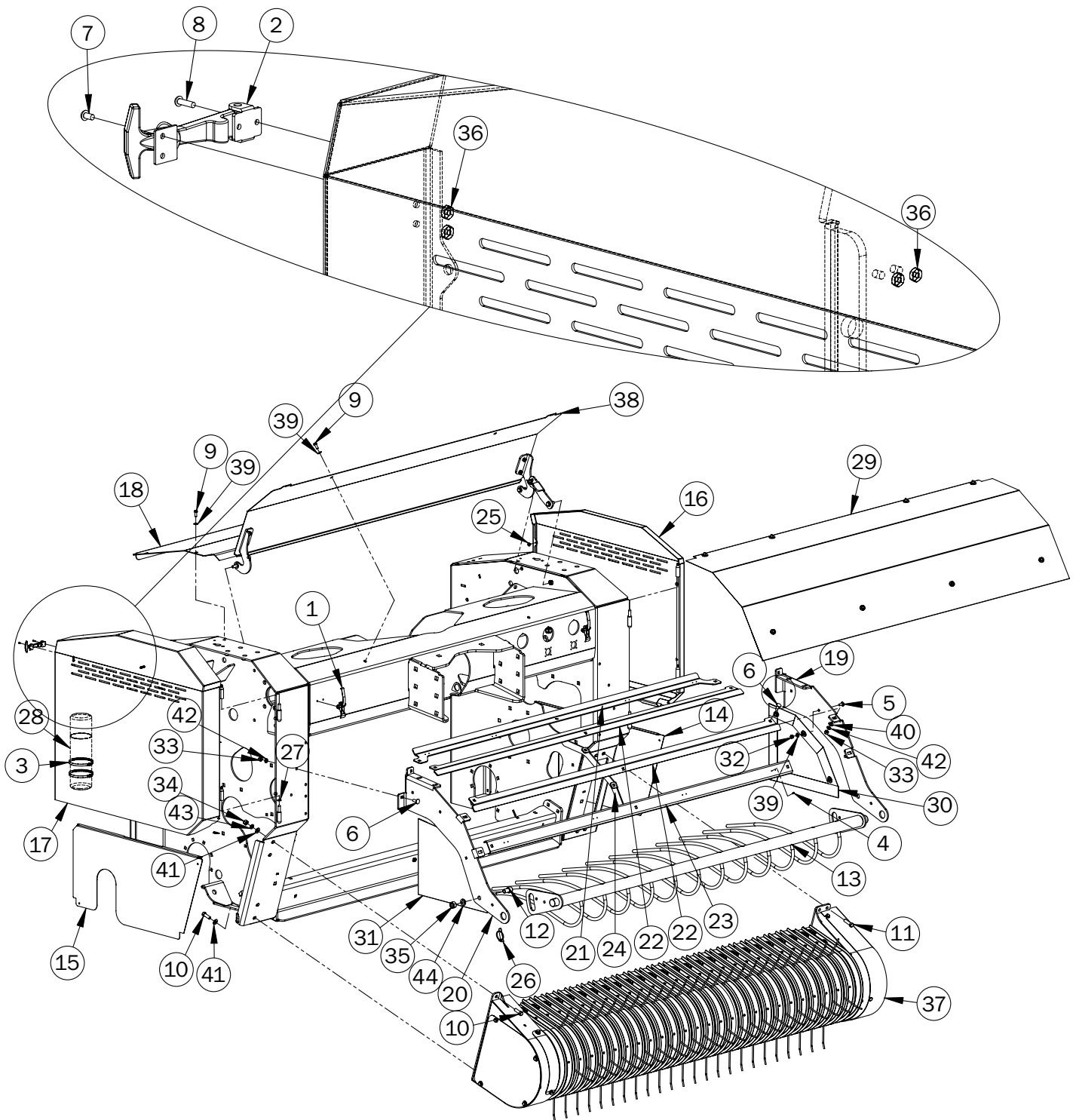

Pickup, Guards & Shields Assembly - View A

Item No.	Stock No.	Description	Qty.
1	800396	Steel Latch	2
2	804137	Draw Latch	4
3	807581	Clamp Hose, #72	2
4	808716	R1 No. 6 x 3/8" Screw, Sheetmetal, Round Head	16
5	800062	5/16" X 3/4" Bolt, Carr.	6
6	800057	3/8" x 1" Bolt, Carr.	16
7	803611	6-32 x 1/4" Screw	8
8	803612	6-32 x 1/2" Screw	8
9	800209	5/16" x 3/4" Bolt, Standard	6
10	803625	7/16" x 1-1/4" Bolt, Standard	6
11	800219	7/16" x 1-1/2" Bolt, Standard	2
12	800231	5/8" x 1" Cap Screw, Socket Head	2
13	803780r02	Comb	1
14	803839r02	Bottom Side Cover L/H	1
15	803841r02	Bottom Side Cover R/H	1
16	803861r01	Door L/H	1
17	803863r01	Door R/H	1
18	803970r02	Top Cover, Rear	1
19	808682	Comb Arm L/H	1
20	808678	Comb Arm R/H	1
21	808685	Bar, Guard Front	1
22	808688	Bar, Guard Front	2
23	808694	Bar, Guard Front	1
24	808691	Support, Guard Front	1
25	807546	Silencer, Steel Door	8
26	801818	7/16" Lynch Pin	2
27	808476	Hinge Washer	4
28	807559	Container - Manual	1
29	808718	Screen, Main, Macerator	1
30	808720	Screen, Side, L/H, Macerator	1
31	808719	Screen, Side, R/H, Macerator	1
32	804194	5/16" Nut, Standard	6
33	800236	3/8" Nut, Standard	16
34	800240	7/16" Nut, Standard	3
35	804198	5/8" Nut, Standard	2
36	804191	6-32 Nut, Machine	16
37	Pickup, Macerator	Pickup, Macerator	1
38	Top Cover, Hingeable	Top Cover, Hingeable (*See pages 6-7)	1
39	807522	5/16" SAE Washer, Flat	12
40	807523	3/8" SAE Washer, Flat	12
41	807799	7/16" SAE Washer, Flat	8
42	804366	3/8" Washer, Lock	16
43	806556	7/16" Washer, Lock	8
44	804368	5/8" Washer, Lock	2

*See pages for part details.

IMPORTANT: When ordering parts please specify the stock number, model number, and serial number.

Pickup, Guards & Shields Assembly - View B

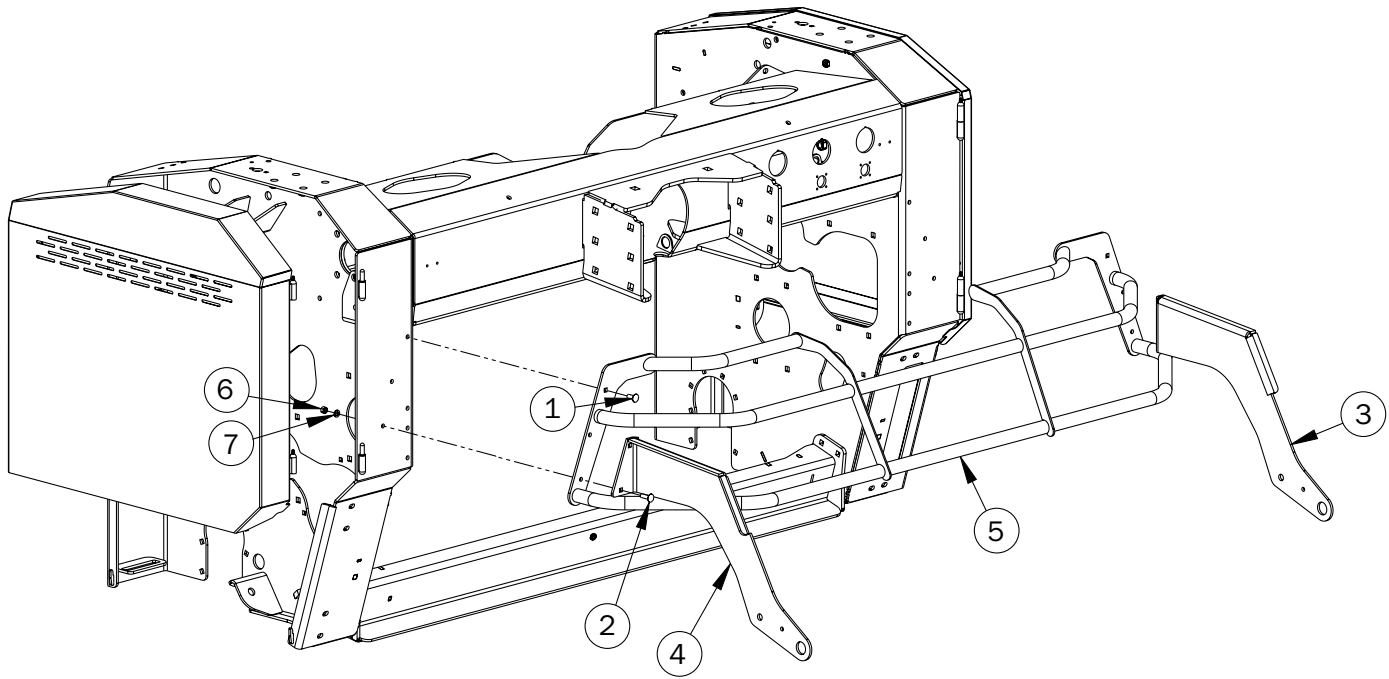

Pickup, Guards & Shields Assembly - View B

Item No.	Stock No.	Description	Qty.
1	800057	3/8" x 1" Bolt, Carr.	2
2	800059	3/8" x 1-1/4" Bolt, Carr.	4
3	807045	Comb Arm L/H	1
4	807047	Comb Arm R/H	1
5	804057r01	Guard	1
6	800236	3/8" Nut, Standard	6
7	804366	3/8" Washer, Lock	6

Top Cover - Hingeable

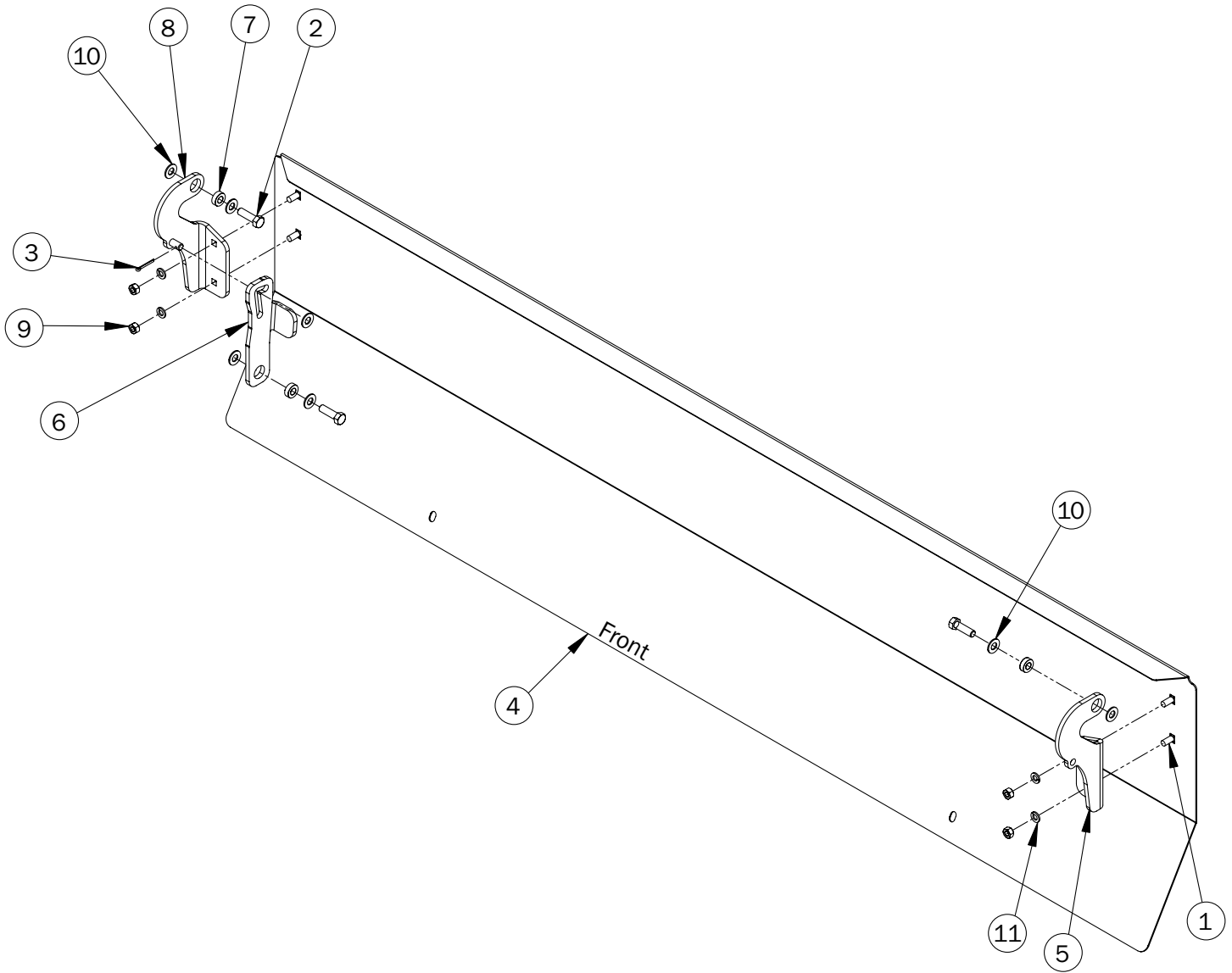

Top Cover - Hingeable

Item No.	Stock No.	Description	Qty.
1	800062	5/16" x 3/4" Bolt, Carr.	4
2	800197	3/8" x 1-1/4" Bolt, Standard	3
3	807685	Cotter Pin, 1/8 X 1, SST	1
4	807043	Top Cover	1
5	807034	Top Cover Hinge Brk R/H	1
6	807035	Top Cover Hinge Brace	1
7	803994	7mm Bushing 3/8" ID	3
8	807033	Hinge - Top Cover	1
9	804194	5/16" Nut, Standard	4
10	807523	3/8" SAE Washer, Flat	7
11	807528	5/16" Washer, Lock	4

Pickup - Right Side

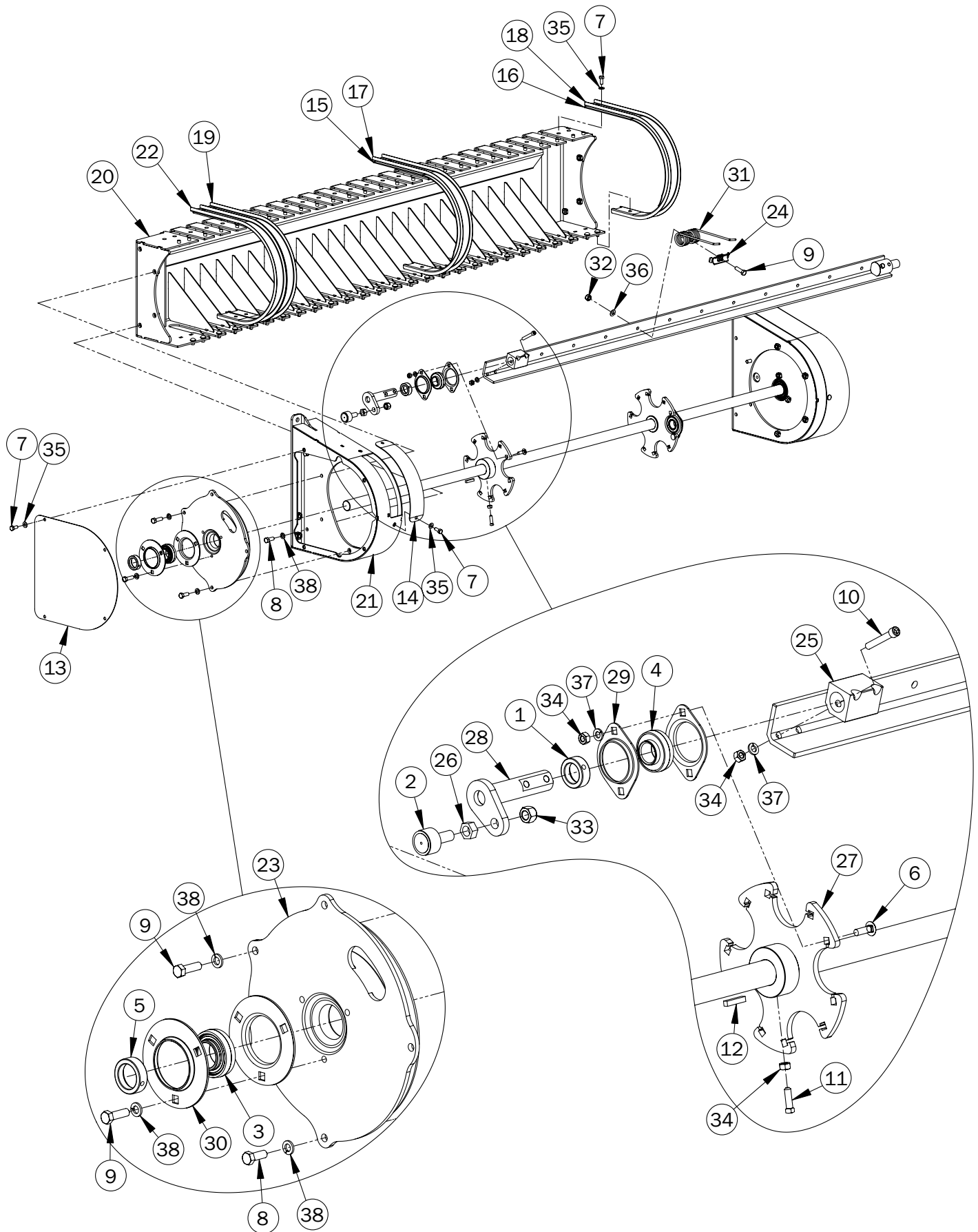

Pickup - Right Side

Item No.	Stock No.	Description	Qty.
1	800045	Locking Collar	5
2	804059	Stud Bearing	5
3	804061	Bearing/Locking Collar	1
4	804062	Bearing/Locking Collar	5
5	808355	Locking Collar	1
6	807516	5/16" x 1" Bolt, Carr.	10
7	800209	5/16" x 3/4" Bolt, Standard	33
8	800195	3/8" x 1" Bolt, Standard	5
9	800197	3/8" x 1-1/4" Bolt, Standard	65
10	800228	5/16" x 2" Cap Screw, Socket Head, Gr. 8	10
11	800261	5/16" x 1" Setscrew, Sq Hd	2
12	803660	1/4" x 1-1/4" Key	1
13	803716r02	Cover, Pickup	1
14	803722	Access Cover	1
15	803727	Spacer, Pickup Wrapper	23
16	803729	Spacer, Pickup Wrapper	2
17	801386r01	Wrapper - Pickup with Spacer	23
18	803732r01	Wrapper - Pickup, Short, L/H	1
19	803734r01	Wrapper - Pickup, Short, R/H	1
20	803742r02	Pickup Cross Frame	1
21	803746r03	Pickup Frame R/H	1
22	803748r01	Wrapper, Pickup End, Short	2
23	807406	Cam Track	1
24	808596	Clamp, Pickup Tooth	60
25	803765	Tooth Bar, Block	5
26	803767	Cam Bearing Spacer	5
27	803770	Bearing Bracket Star Wheel	1
28	803773	Cam Arm	5
29	804064	Bearing Flange, 2 Bolt	10
30	804066	Bearing Flange, 3 Bolt	2
31	804113	Tooth - Pickup	60
32	806636	3/8" Nut, Pinch Lock	60
33	804190	1/2" Nut, Pinch Lock, Fine Thread	5
34	804194	5/16" Nut, Standard	22
35	807522	5/16" SAE Washer, Flat	33
36	807523	3/8" SAE Washer, Flat	60
37	807528	5/16" Washer, Lock	20
38	804366	3/8" Washer, Lock	10

Pickup - Left Side

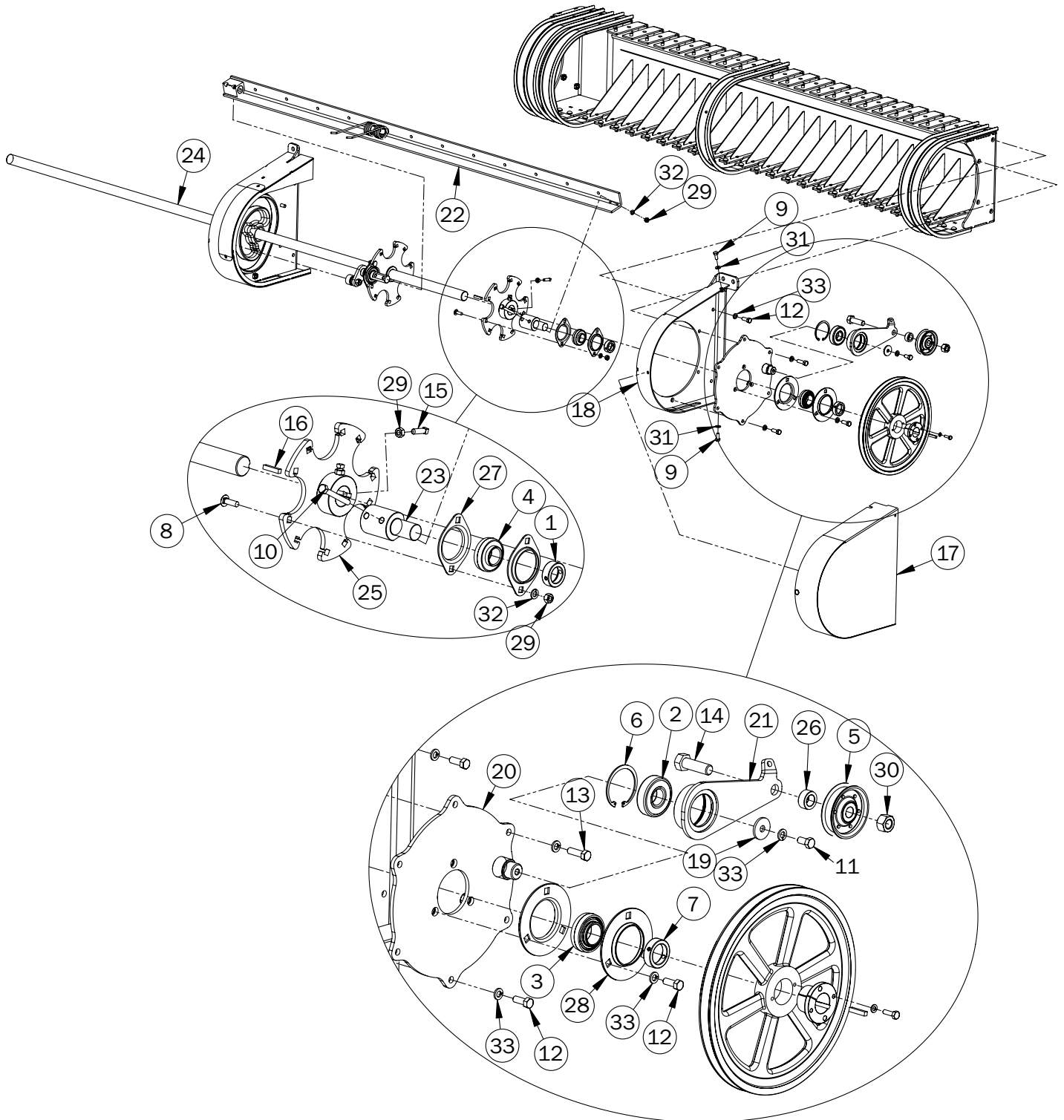

Pickup - Left Side

Item No.	Stock No.	Description	Qty.
1	800045	Locking Collar	5
2	803586	Bearing	1
3	804061	Bearing	1
4	804062	Bearing	5
5	804237	3" Flat Idler	1
6	807402	Internal Retaining Ring	1
7	808355	Locking Collar	1
8	807516	5/16" x 1" Bolt, Carr.	10
9	800209	5/16" x 3/4" Bolt, Standard	2
10	800207	5/16" x 2-1/2" Bolt, Standard, Gr. 8	10
11	803623	3/8" x 3/4" Bolt, Standard	1
12	800195	3/8" x 1" Bolt, Standard	9
13	800197	3/8" x 1-1/4" Bolt, Standard	2
14	800212	5/8" x 2" Bolt, Standard	1
15	800261	5/16" x 1" Setscrew, Sq Hd	2
16	803660	1/4" x 1-1/4" Key	1
17	807101	Pickup Side Cover	1
18	803744r03	Pickup Frame L/H	1
19	807472	Washer	1
20	803755r02	Bearing Holder Plate	1
21	803760r01	Tightener Arm, Pickup Belt	1
22	803764	Tooth Bar	5
23	803766	Tooth Bar Shaft	5
24	803769r01	Main Pickup Shaft	1
25	803770	Bearing Bracket Star Wheel	1
26	804042r02	Spacer - Belt Tightener	1
27	804064	Bearing Flange, 2 Bolt	10
28	804066	Bearing Flange, 3 Bolt	2
29	804194	5/16" Nut, Standard	22
30	804198	5/8" Nut, Standard	1
31	807522	5/16" SAE Washer, Flat	2
32	807528	5/16" Washer, Lock	20
33	804366	3/8" Washer, Lock	12

Pickup - Left Side Drive

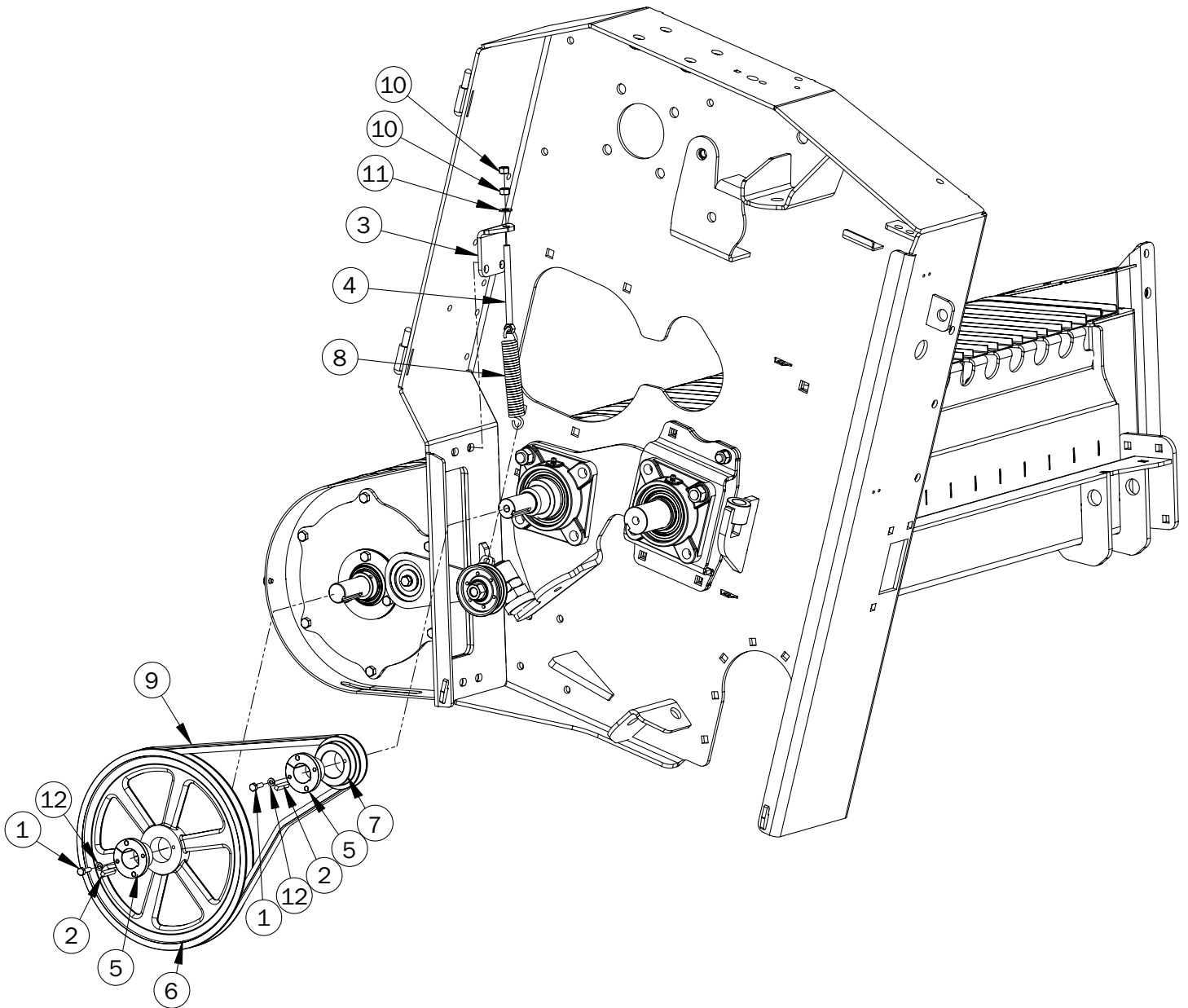

Pickup - Left Side Drive

Item No.	Stock No.	Description	Qty.
1	808111	1/4" x 7/8" Bolt, Standard	4
2	803660	1/4" x 1-1/4" Key	2
3	807037	Tightener Pull Bracket - Pickup	1
4	803761	Tightening Rod	1
5	801171	L 1-1/4" Hub	2
6	804238	MBL127 Pulley	1
7	804239	MBL33 Pulley	1
8	804134	Spring Extension Pickup Idler	1
9	802922	V-Belt, BX54	1
10	800236	3/8" Nut, Standard	2
11	807523	3/8" SAE Washer, Flat	1
12	808353	1/4" Washer, Lock	4

Main Frame & Hitch Assembly

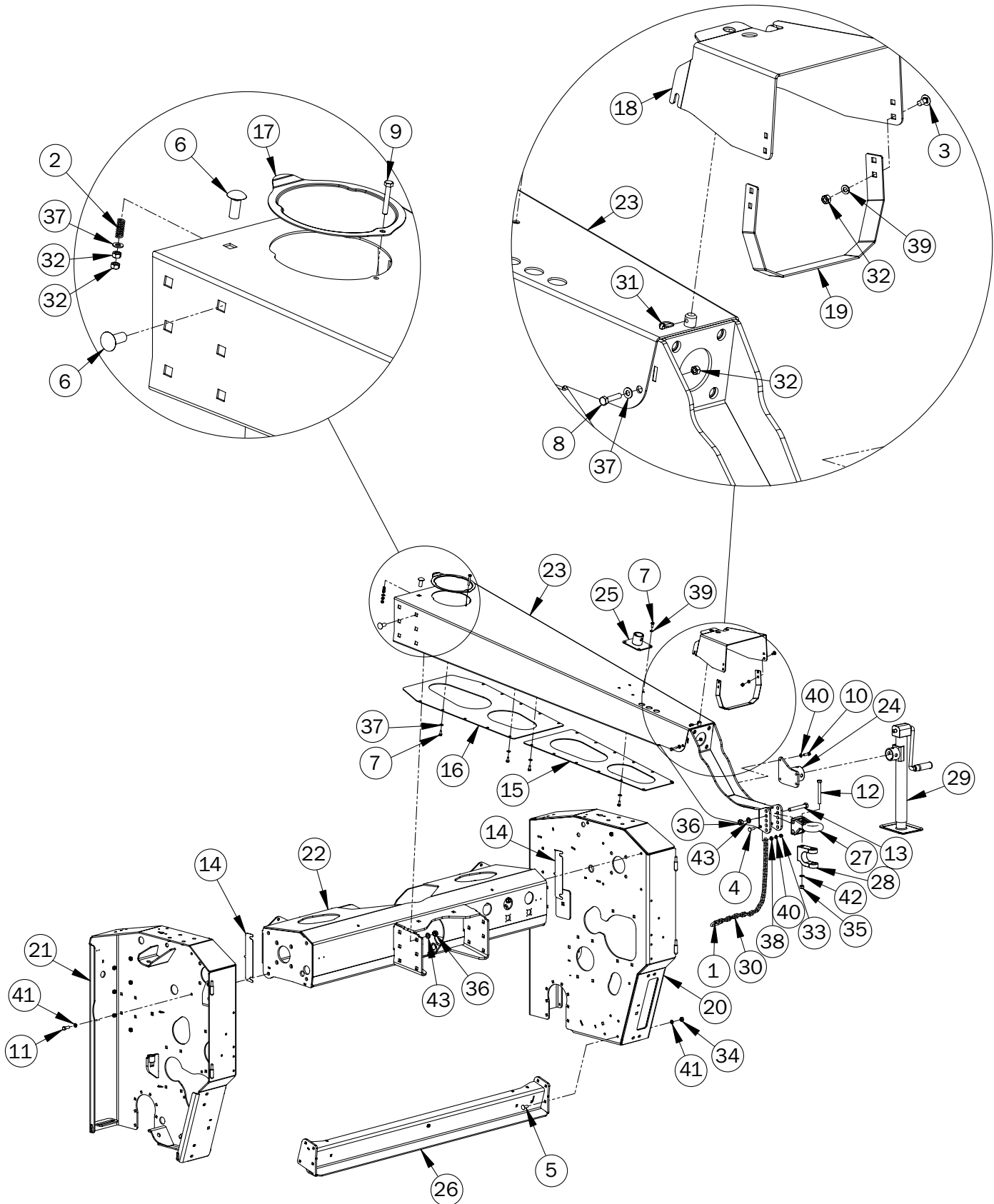

Main Frame & Hitch Assembly

Item No.	Stock No.	Description	Qty.
1	803622	Quick Link, Chain, 5/16"	2
2	804301	Spring, Compression	1
3	800062	5/16" x 3/4" Bolt, Carr.	4
4	800059	3/8" x 1-1/4" Bolt, Carr.	2
5	800073	7/16" x 1-1/4" Bolt, Carr.	8
6	800064	5/8" x 1-1/2" Bolt, Carr.	14
7	800209	5/16" x 3/4" Bolt, Standard	26
8	800205	5/16" x 1-1/2" Bolt, Standard	2
9	800206	5/16" x 2" Bolt, Standard	1
10	800197	3/8" x 1-1/4" Bolt, Standard	4
11	803625	7/16" x 1-1/4" Bolt, Standard	8
12	803616	1/2" x 4-1/2" Bolt, Fine Thread, Gr. 8	1
13	800216	5/8" x 4-1/2" Bolt, Standard	2
14	808714	Shim, Main Crossbeam (Optional)	2
15	803820r02	A-Frame Cover Front	1
16	803821r02	A-Frame Cover Back	1
17	803824	Drive Line Service Cover	1
18	803827	PTO Safety Cover	1
19	807578	Strap - Safety, PTO	1
20	803845r03	Main Frame L/H	1
21	803847r03	Main Frame R/H	1
22	803849r02	Main Crossbeam	1
23	803859r02	A-Frame	1
24	803855	Jack Mount Bracket	1
25	803857	Jack Storage Bracket	1
26	803869	Cylinder Crossbeam	1
27	804090	Cast Hitch Top	1
28	804093	Hitch Clevis	1
29	807550	Side Wind Jack	1
30	804110	Chain, Travel Safety	2
31	807403	3/16" Lynch Pin	1
32	804194	5/16" Nut, Standard	6
33	800236	3/8" Nut, Standard	2
34	800240	7/16" Nut, Standard	8
35	804197	1/2" Nut, Standard, Fine Thread	1
36	804198	5/8" Nut, Standard	16
37	807522	5/16" SAE Washer, Flat	23
38	807523	3/8" SAE Washer, Flat	2
39	807528	5/16" Washer, Lock	8
40	804366	3/8" Washer, Lock	6
41	806556	7/16" Washer, Lock	16
42	804367	1/2" Washer, Lock	1
43	804368	5/8" Washer, Lock	16

Drive Line Assembly

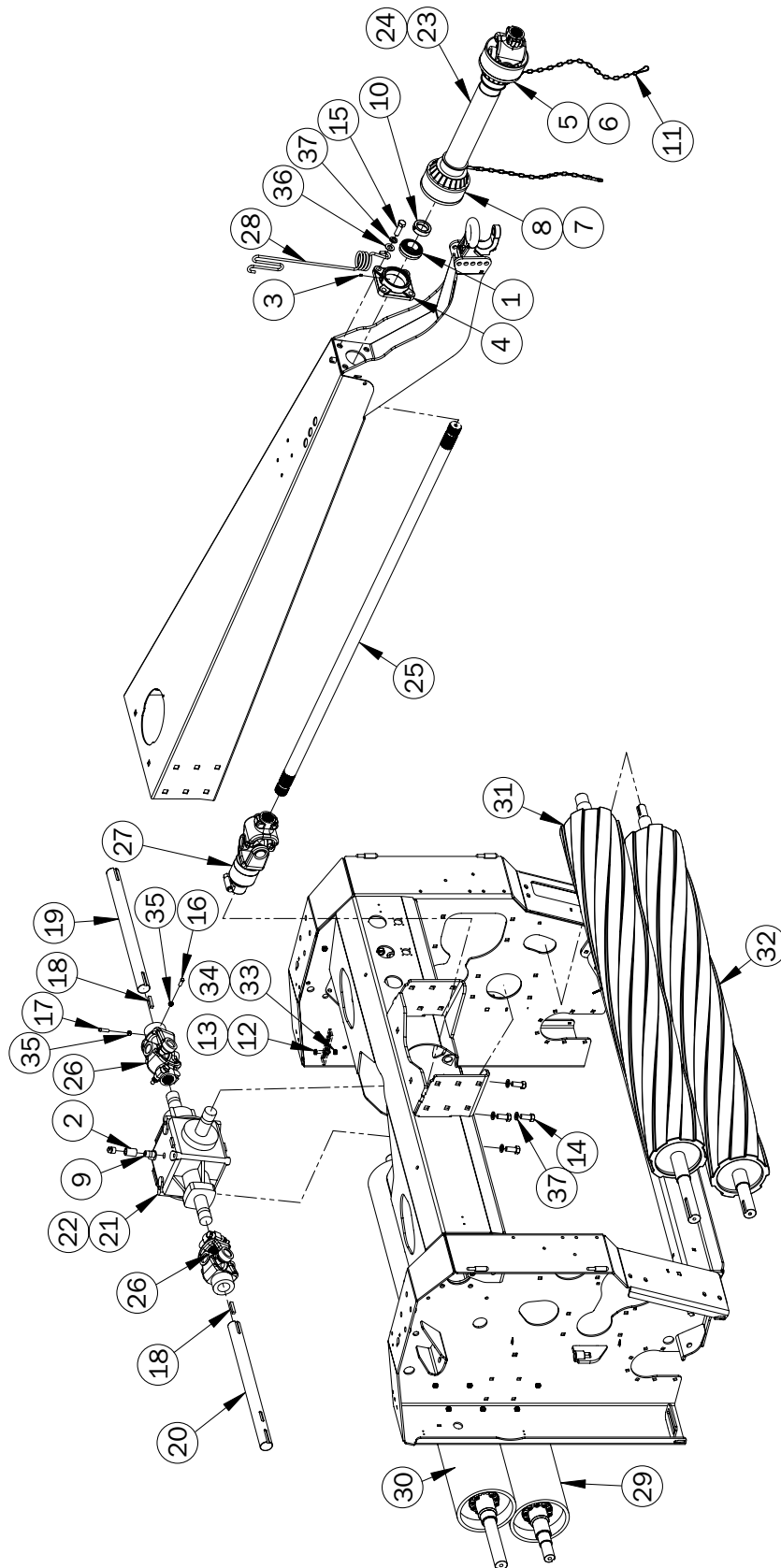

Drive Line Assembly

Item No.	Stock No.	Description	Qty.
1	800048	Bearing, 1-3/4"	1
2	800876	Coupling, Black 1/2"	1
3	807558	Nipple, Grease 1/4" NF	1
4	807890	Housing, 4 Bolt	1
5	808044	Shaft, Outer Half, 1000 RPM	1
6	808045	Shaft, Outer Half, 540 RPM	1
7	808046	Shaft, Inner Half, 540 RPM	1
8	808047	Shaft, Inner Half, 1000 RPM	1
9	808107	Nipple, Black 1/2" x 1-1/2"	1
10	808109	Locking Collar, 1.750"	1
11	808776	Chain, Safety Tube, PTO	2
12	807784	10mm x 50mm Bolt, Metric (Shear Bolt 1000 RPM)	5
13	807791	12mm x 50mm Bolt, Metric (Shear Bolt 540 RPM)	5
14	800211	5/8" x 1-1/2" Bolt, Standard	4
15	800212	5/8" x 2" Bolt, Standard	4
16	800259	3/8" x 1" Setscrew, Sq Hd	2
17	807156	3/8" x 1-1/4" Setscrew, Sq Hd	2
18	803662	3/8" x 2" Key	2
19	803897	Stub, Drive Shaft	1
20	807041	Stub, Drive Shaft	1
21	804081	Gear Box, Black, 1000 RPM (*See pages 22-23)	1
22	804082	Gear Box, Silver, 540 RPM (*See pages 20-21)	1
23	807562	PTO Drive Shaft Assembly, 540 RPM	1
24	807563	PTO Drive Shaft Assembly, 1000 RPM	1
25	804087	Drive Shaft	1
26	807565	U Joint (*See pages 30-31)	2
27	807564	Over-Running Clutch (*See pages 28-29)	1
28	807513	Spring - Hose Holder	1
29	804114r02	Bottom Steel Roll (*See pages 18-19)	1
30	804115r03	Top Steel Roll (*See pages 18-19)	1
31	801609r02	Top Rubber Roll	1
32	801612r01	Bottom Rubber Roll	1
33	804189	10mm Nut, Nylon Lock (1000 RPM)	5
34	807792	12mm Nut, Nylon Lock (540 RPM)	5
35	800236	3/8" Nut, Standard	4
36	807525	5/8" SAE Washer, Flat	1
37	804368	5/8" Washer, Lock	8

*See pages for part details.

Steel Roll Assembly

Top Steel Roll Assembly MC761

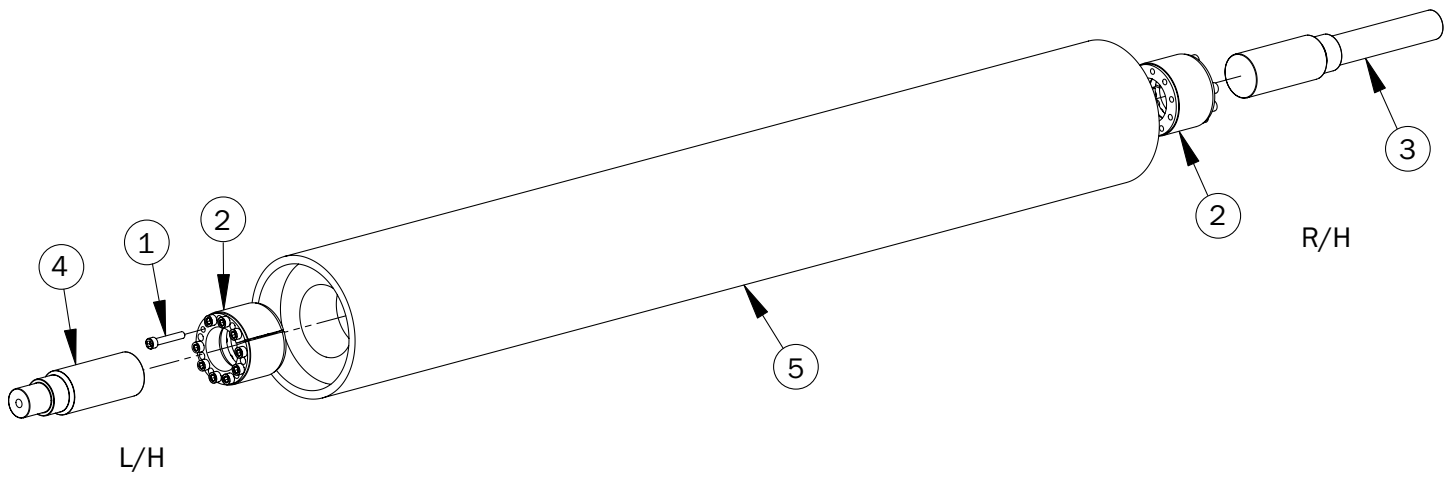

Bottom Steel Roll Assembly MC760

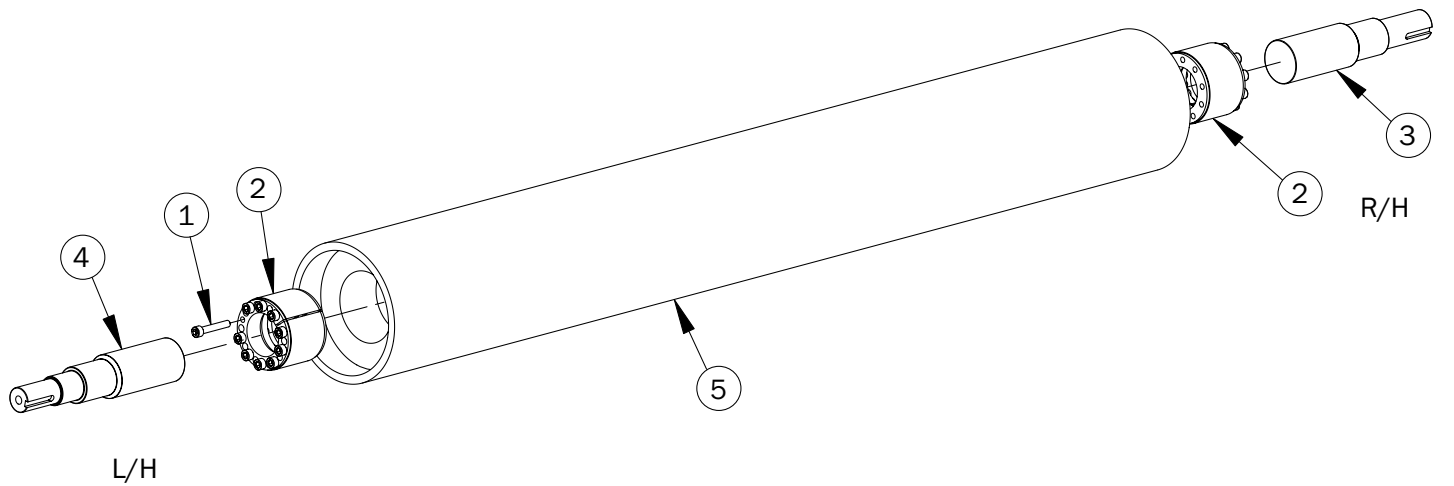

Steel Roll Assembly

Top Steel Roll Assembly MC761

Item No.	Stock No.	Description	Qty.
1	808123	10mm x 60mm Capscrew, Socket Head, Gr. 8	20
2	808128	B-Lock Hub	2
3	808359	Stub Shaft R/H	1
4	808360	Stub Shaft L/H	1
5	808352	Steel Roll Tube	1

Bottom Steel Roll Assembly MC760

Item No.	Stock No.	Description	Qty.
1	808123	10mm x 60mm Capscrew, Socket Head, Gr. 8	20
2	808128	B-Lock Hub	2
3	808357	Stub Shaft R/H	1
4	808358	Stub Shaft L/H	1
5	808352	Steel Roll Tube	1

540 RPM Gearbox - MC611A

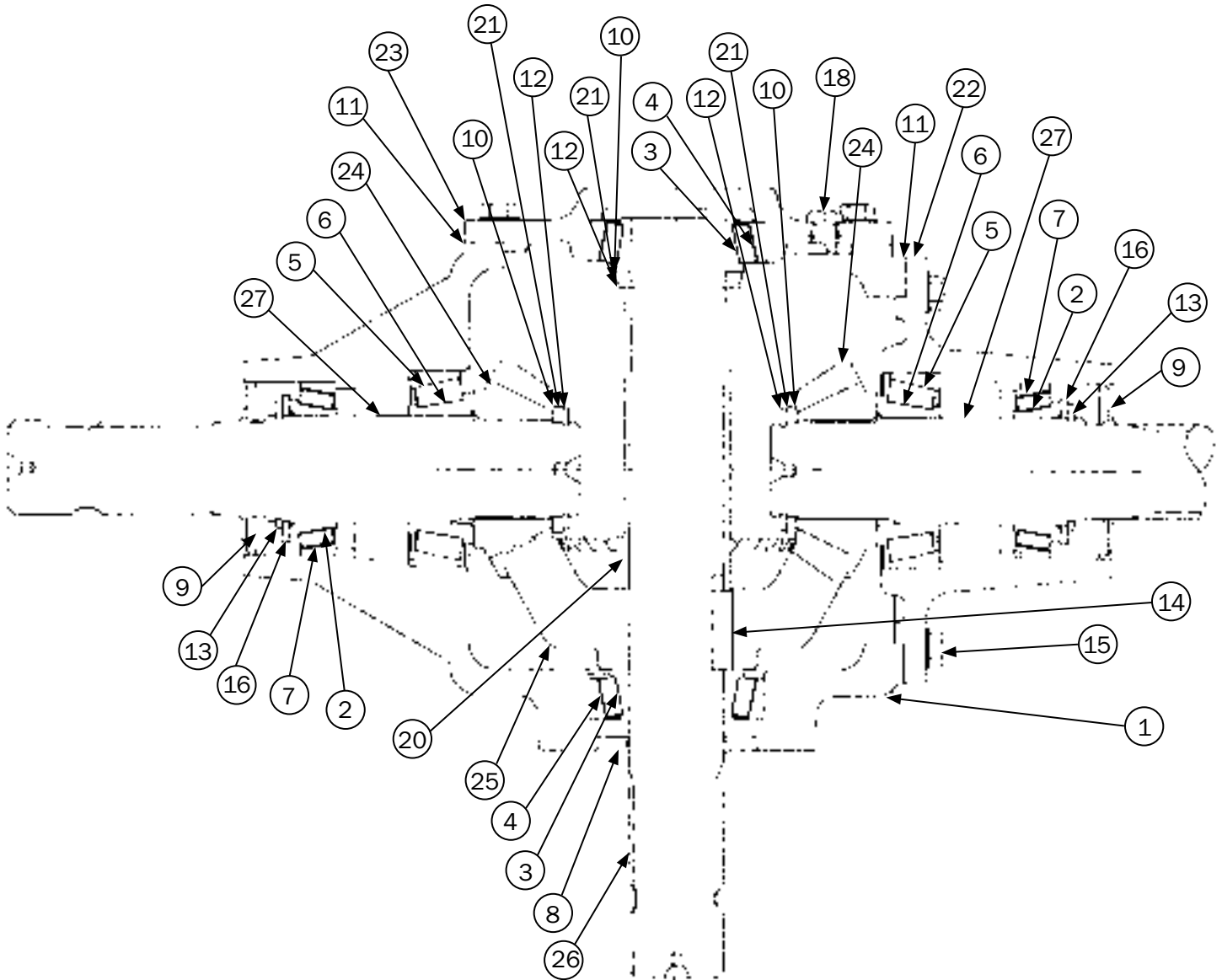

540 RPM Gearbox - MC611A

Item No.	Stock No.	Description	Qty.
1	807746	Case - 900	1
2	807824	Brg. Cone LM104949	2
3	807825	Brg. Cone 25581	2
4	807820	Brg. Cup 25520	2
5	807819	Brg. Cup 3730	2
6	807823	Brg. Cone 3780	2
7	807818	Brg. Cup LM104912	2
8	806268	Oil Seal - Viton	1
9	806269	Oil Seal - Viton Ø1.75 - 3.27	2
10	807847	Shim - Ø1.75 - .007	3
11	807747	Shim - Cover	2
12	807839	Snap Ring (5160 - 175)	3
13	807838	Snap Ring (5160 - 200)	2
14	803662	Key: 3/8 Sq.	1
15	800195	Bolt: 3/8 - 16UNC - 1.00	16
16	807835	Washer: Ø2.00 - .134	2
17	804142	Plug: 1/2 NPT	1
18	800972	Plug: 3/8 NPT	1
19	807866	Vent: 1/2 NPT	1
20	807853	Spacer Tube	1
21	807837	Washer: Ø1.75 - .179	3
22	807749	Quill Housing	1
23	807852	Cover - Closed 3/8 NPT	1
24	807750	Pinion - 16T	2
25	807841	Gear - 29T	1
26	807851	Shaft - Cross	1
27	807836	Shaft - Quill	2

1000 RPM Gearbox - MC611

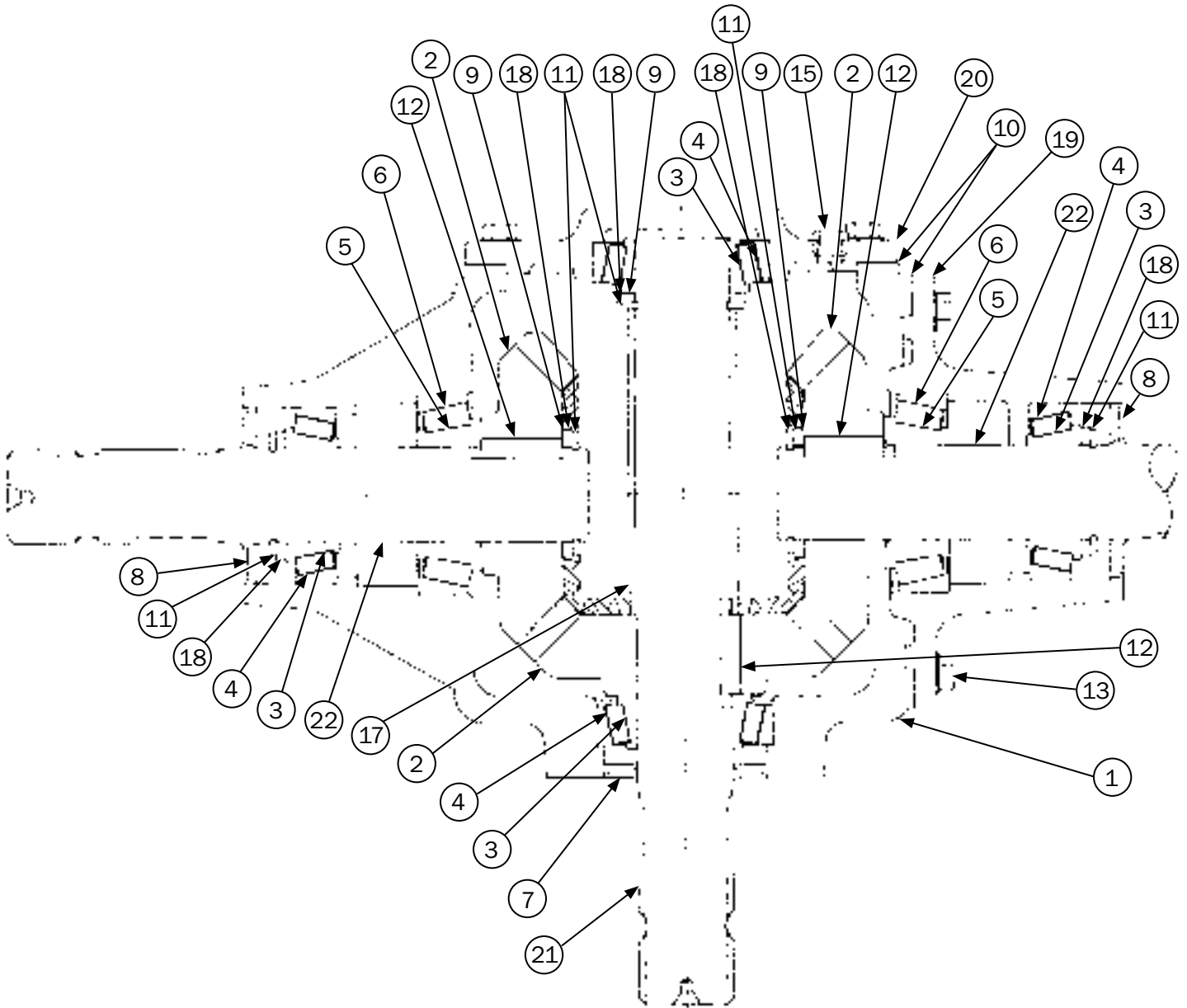

1000 RPM Gearbox - MC611

Item No.	Stock No.	Description	Qty.
1	807746	Case - 900	1
2	807843	Gear - 22T	3
3	807825	Brg. Cone 25581	4
4	807820	Brg. Cup 25520	4
5	807826	Brg. Cone 3782	2
6	807819	Brg. Cup 3730	2
7	806268	Oil Seal - Viton	1
8	806269	Oil Seal - Viton Ø1.75 - 3.27	2
9	807847	Shim - Ø1.75 - .007	3
10	807747	Shim - Cover	2
11	807839	Snap Ring (5160 - 175)	5
12	803662	Key: 3/8 Sq.	3
13	800195	Bolt: 3/8 - 16UNC - 1.00	16
14	804142	Plug: 1/2 NPT	1
15	800972	Plug: 3/8 NPT	1
16	807866	Vent: 1/2 NPT	1
17	807853	Spacer Tube	1
18	807837	Washer: Ø1.75 - .179	5
19	807749	Quill Housing	1
20	807852	Cover - Closed 3/8 NPT	1
21	807851	Shaft - Cross	1
22	806138	Shaft - Quill	2

540 RPM Drive Shaft - MC612B

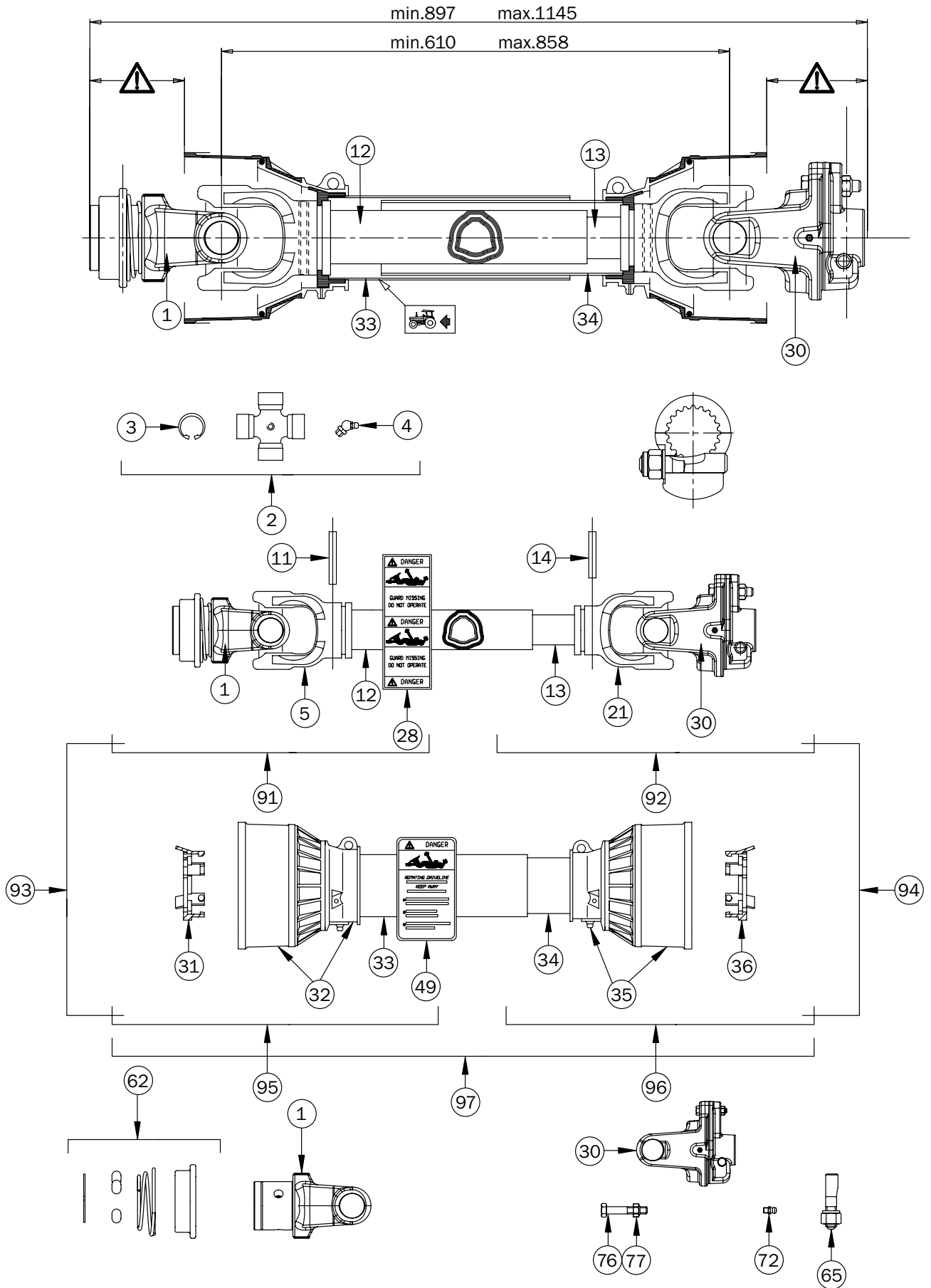

540 RPM Drive Shaft - MC612B

Item No.	Stock No.	Description	Qty.
1	807964	Yoke S9 1 3/8Z6 RT	1
2	807966	Cross Journal Assembly	2
3	807969	Circlip	8
4	807970	Grease Zerk	2
5	807972	Outer Tube Yoke	1
11	808016	Flexible Pin	1
12	808018	Cardan Tube, Outer	1
13	808019	Cardan Tube, Inner	1
14	808022	Flexible Pin	1
21	808024	Inner Yoke Tube	1
28	808025	Label	1
30	808028	LB Torque Limiter Yoke Assembly	1
31	808030	Shield Supporter 8-9-0	1
32	808033	O. Cone Sets F8-9	1
33	808040	Safety Tube	1
34	808039	Safety Tube	1
35	808034	I. Cone Sets F8-9	1
36	808032	Shield Support 8-9-0	1
49	808026	Label	1
62	808041	Ball Collar Kit	1
65	808043	Pin/Nut	1
72	808064	Grease Nipple	1
76	807791	Bolt, 12 x 50mm (PTO Shear Bolt, 540 RPM)	1
77	807792	12mm Nylon Locknut (540 RPM)	1
91	808045	Outer Half Shaft	1
92	808046	Inner Half Shaft	1
93	808049	Outer Half Shaft Assembly	1
94	808050	Inner Half Shaft Assembly	1
95	808053	Outer Half Shaft Shield	1
96	808054	Inner Half Shaft Shield	1
97	808057	Complete Shield	1

1000 RPM Drive Shaft - MC612C

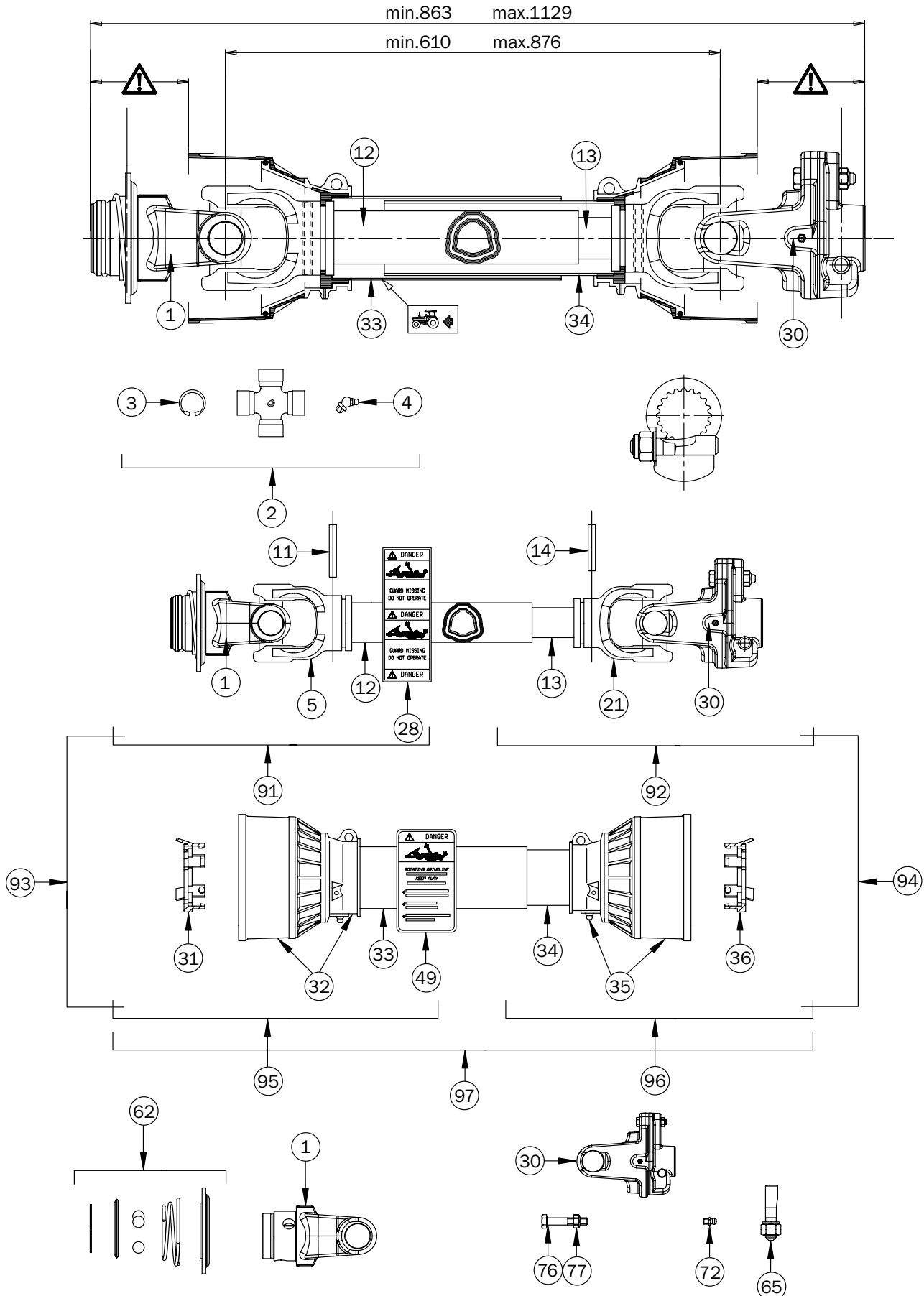

1000 RPM Drive Shaft - MC612C

Item No.	Stock No.	Description	Qty.
1	807965	Yoke	1
2	807967	Cross Journal Assembly	2
3	807968	Circlip	8
4	807970	Grease Zerk	2
5	807971	Outer Tube Yoke	1
11	808015	Flexible Pin	1
12	808017	Cardan Tube, Outer	1
13	808020	Cardan Tube, Inner	1
14	808021	Flexible Pin	1
21	808023	Inner Yoke Tube	1
28	808025	Label	1
30	808027	LB Torque Limiter Yoke Assembly	1
31	808029	Shield Supporter 8-9-0	1
32	808036	O. Cone Sets F5-6-7	1
33	808037	Safety Tube	1
34	808038	Safety Tube	1
35	808035	I. Cone Sets F5-6-7	1
36	808031	Shield Support 6-7	1
49	808026	Label	1
62	808042	Ball Collar Kit	1
65	808043	Pin/Nut	1
72	808064	Grease Nipple	1
76	807784	Bolt, 10 x 50mm (PTO Shear Bolt, 1000 RPM)	1
77	804189	10mm Nylon Locknut (1000 RPM)	1
91	808044	Outer Half Shaft	1
92	808047	Inner Half Shaft	1
93	808048	Outer Half Shaft Assembly	1
94	808051	Inner Half Shaft Assembly	1
95	808052	Outer Half Shaft Shield	1
96	808055	Inner Half Shaft Shield	1
97	808056	Complete Shield	1

Over-Running Clutch - MC617A

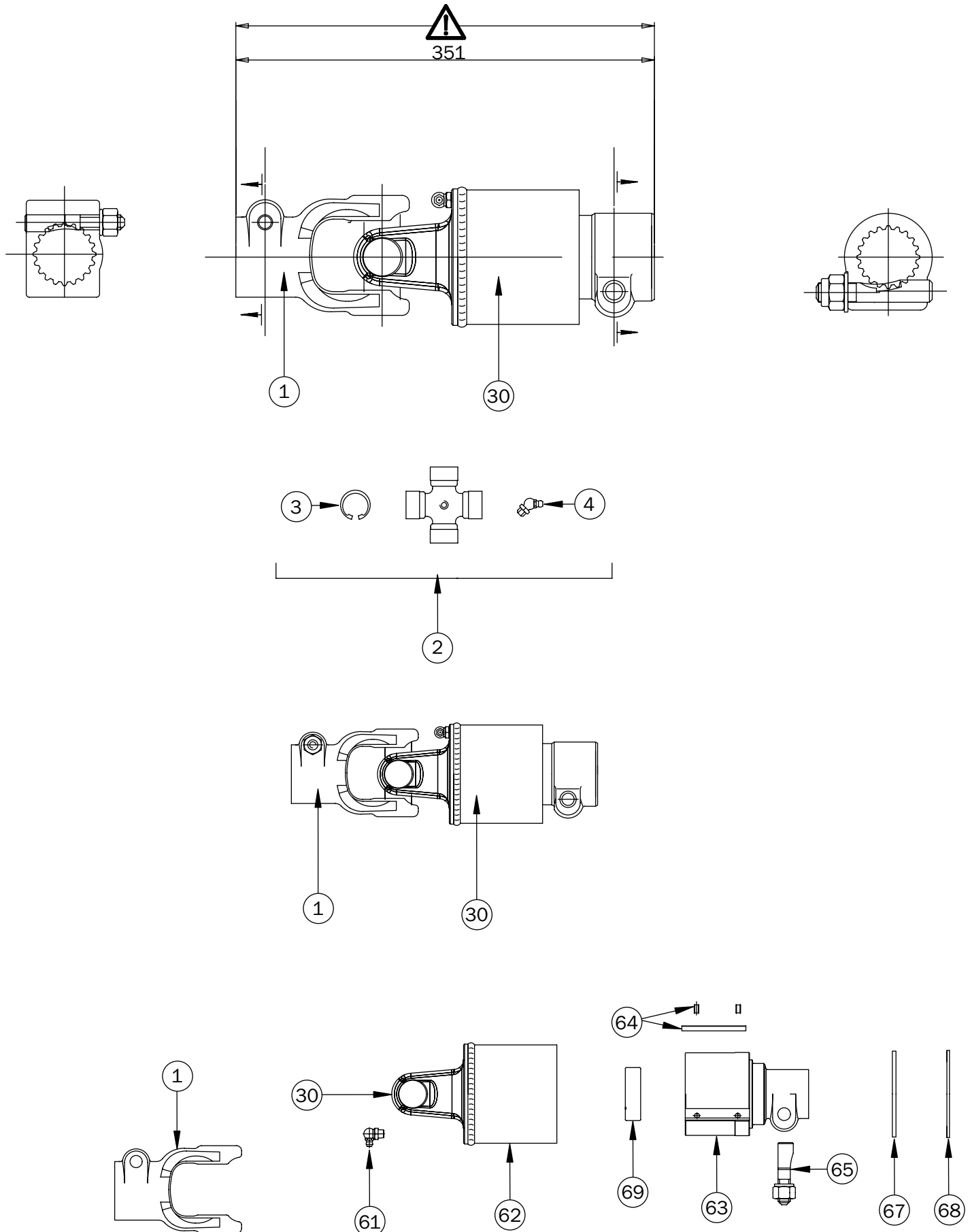

Over-Running Clutch - MC617A

Item No.	Stock No.	Description	Qty.
1	808068	Yoke, Size 8 C, Bolt 1-3/4" 20SP (017)	1
2	807966	Cross Journal Assembly	1
3	807969	Circlip	4
4	807970	Grease Zerk	2
30	808072	RA3/8 1-3/4" Z20 Taper Pin	1
61	808073	Grease Nipple	1
62	808070	Yoke & Outer Body	1
63	808074	Inner Part, Over-Run Clutch	1
64	808075	Kit	3
65	808067	Pin/Nut	2
67	808076	Half Disc	2
68	808077	Ring	1
69	808078	Ball Bearing 25 x 52 x 15 2RS 6205	1

Gearbox U-Joints - MC616A

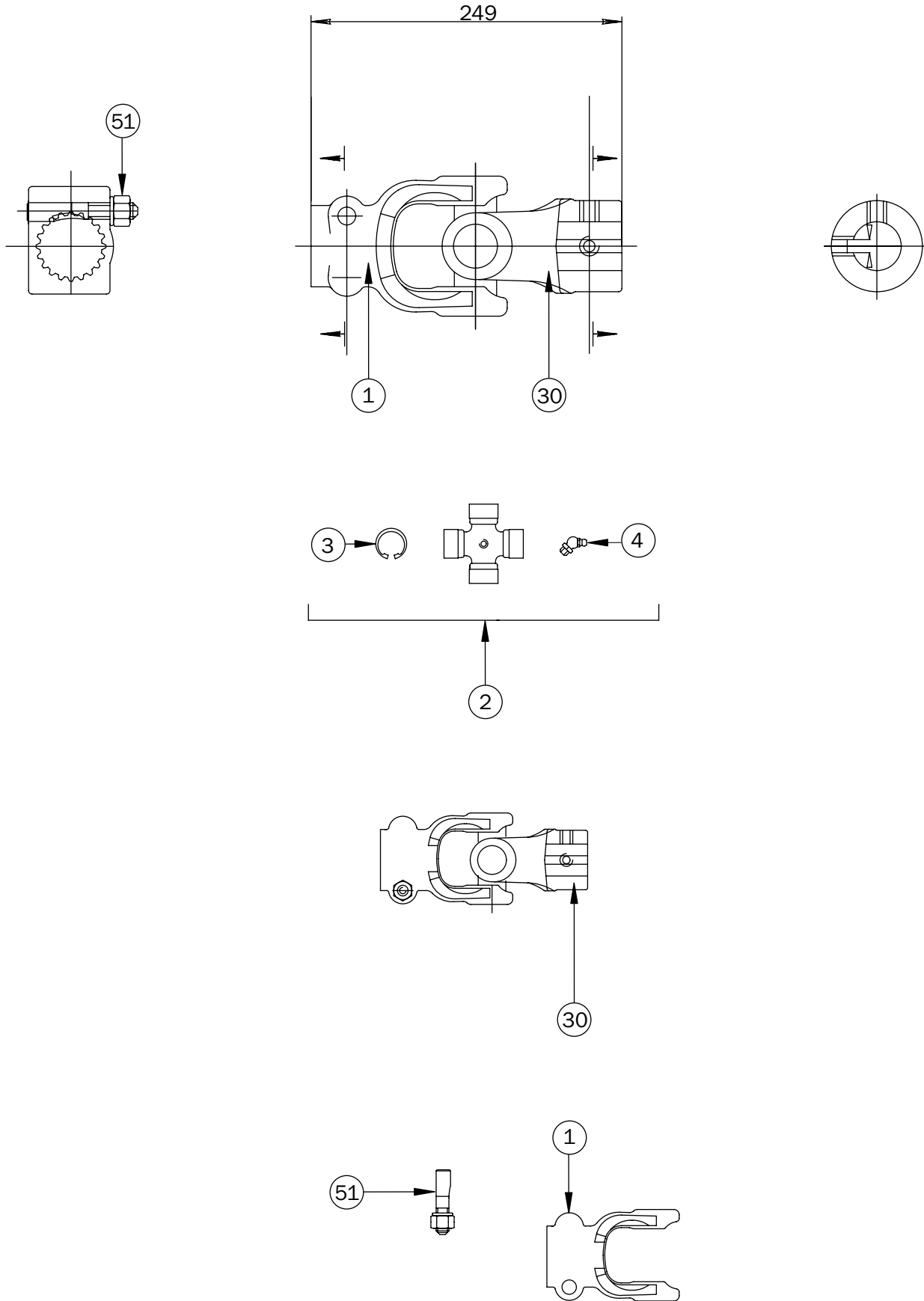

Gearbox U-Joints - MC616A

Item No.	Stock No.	Description	Qty.
1	808065	Yoke	1
2	807966	Cross Journal Assembly	1
3	807969	Circlip	4
4	807970	Grease Zerk	1
30	808066	Yoke	1
51	808067	Pin/Nut	1

Right Side - View A

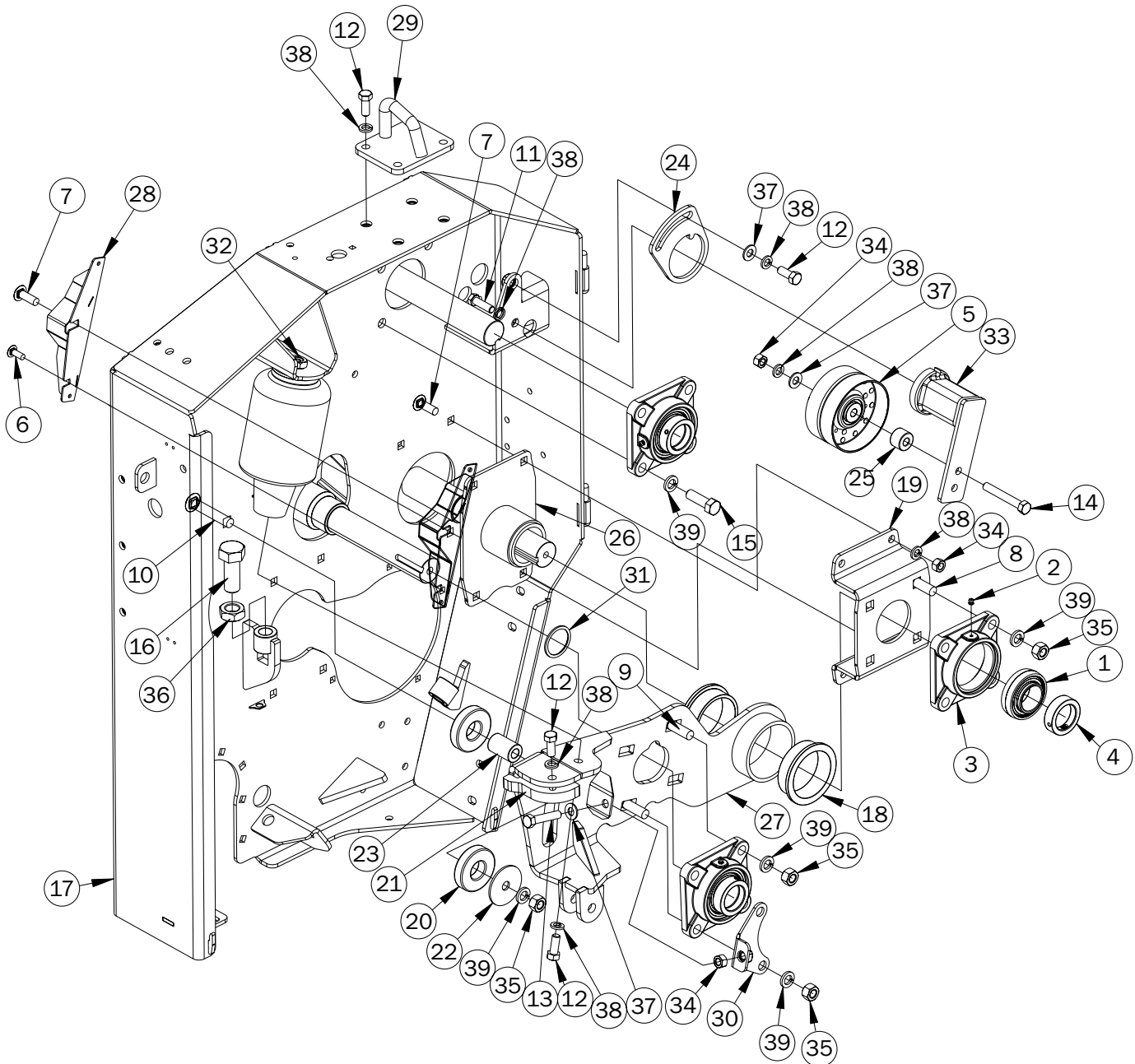

Right Side - View A

Item No.	Stock No.	Description	Qty.
1	800048	Bearing, 1-3/4"	3
2	807558	Nipple, Grease 1/4" NF	3
3	807890	Housing, 4 Bolt	3
4	808109	Locking Collar, 1.750"	3
5	808522	5" Idler Pulley	1
6	800057	3/8" x 1" Bolt, Carr. (*See page 35, Item No. 5 for bolt.)	-
7	800054	1/2" x 1-1/2" Bolt, Carr.	4
8	807517	5/8" x 1-3/4" Bolt, Carr.	4
9	800065	5/8" x 2" Bolt, Carr.	4
10	800068	5/8" x 3-1/2" Bolt, Carr.	1
11	808362	12mm x 40mm Bolt, Metric	1
12	800166	1/2" x 1-1/4" Bolt, Standard	7
13	800170	1/2" x 2-1/2" Bolt, Standard, Full Thread	1
14	800174	1/2" x 3-1/2" Bolt, Standard	1
15	800212	5/8" x 2" Bolt, Standard	4
16	800187	1" x 2-1/2" Bolt, Standard, Full Thread	1
17	803847r03	Main Frame R/H	1
18	801484	Bushing, Steel Roll Pivot	2
19	803876	Bearing Bracket - Rubber Roll, R/H	1
20	801494r01	Guide Washer	2
21	807788	Spacer - Steel Roll Pivot Arm, R/H	1
22	803884	2-3/4" Washer	1
23	803886	Trunnion - Steel Roll Pivot Arm	1
24	807052	Bracket, Rubber Roll Belt Tightener	1
25	808530	Spacer	1
26	803902	Pivot Arm Holder R/H Side	1
27	803921r03	Steel Roll Pivot Arm R/H	1
28	807031	Shield, Anti-Wrapper R/H	1
29	807591	Lifting Hook	1
30	807738	Belt Tightening Bracket R/H	1
31	807778	Shim - Steel Roll (Optional)	-
32	804155	3/4" Nut, Jam, NF	1
33	806944	Tightener	1
34	804196	1/2" Nut, Standard	6
35	804198	5/8" Nut, Standard	9
36	800133	1" Nut, Jam	1
37	807524	1/2" SAE Washer, Flat	3
38	804367	1/2" Washer, Lock	13
39	804368	5/8" Washer, Lock	13

Right Side - View B

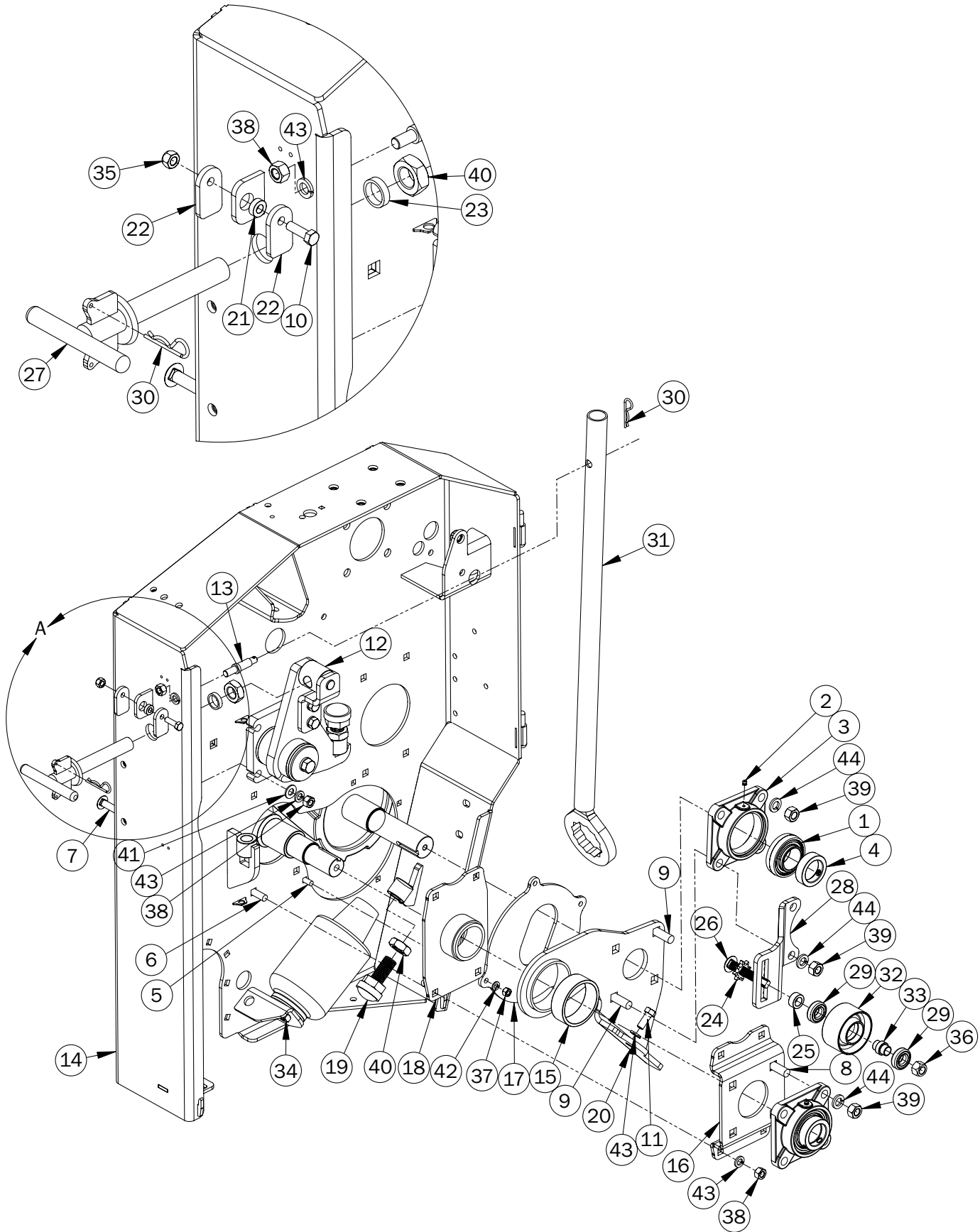

Right Side - View B

Item No.	Stock No.	Description	Qty.
1	800048	Bearing, 1-3/4"	2
2	807558	Nipple, Grease 1/4" NF	2
3	807890	Housing, 4 Bolt	2
4	808109	Locking Collar, 1.750"	2
5	800057	3/8" x 1" Bolt, Carr.	4
6	800054	1/2" x 1-1/2" Bolt, Carr.	4
7	807706	1/2" x 1-3/4" Bolt, Carr.	4
8	807517	5/8" x 1-3/4" Bolt, Carr.	4
9	800065	5/8" x 2" Bolt, Carr.	4
10	800197	3/8" x 1-1/4" Bolt, Standard	1
11	800166	1/2" x 1-1/4" Bolt, Standard	1
12	803929r01	Gap Adjuster R/H (*See pages 48-49)	1
13	807884	Stud - Reversing Wrench Holder	1
14	803847r03	Main Frame R/H	1
15	801481	Pivot Bushing	1
16	803878	Roll Bearing Bracket	1
17	803895	Rubber Roll Cover	1
18	803904	Pivot Arm Holder	1
19	803908	Rubber Bumper	1
20	803915	Rubber Roll Pivot Arm, R/H	1
21	803994	7mm Bushing 3/8" ID	1
22	804035r01	Crank Lock	2
23	804037	Crank Arm Spacing Bushing	1
24	804039r01	Belt Tightener Sprocket	1
25	804042r02	Spacer - Belt Tightener	1
26	807487	Bolt, Belt Tightener	1
27	804049r01	Rubber Bumper Crank	1
28	804050r02	Belt Tightening Bracket	1
29	803583	Bearing	2
30	801820	Pin, R, 1/8"	2
31	807028r01	Reversing Wrench	1
32	807456	Pulley - Idler - 3.5"	1
33	807457	Spindle - Idler	1
34	804155	3/4" Nut, Jam, NF	1
35	806636	3/8" Nut, Pinch Lock	1
36	807521	5/8" Nut, Pinch Lock	1
37	800236	3/8" Nut, Standard	4
38	804196	1/2" Nut, Standard	10
39	804198	5/8" Nut, Standard	8
40	800133	1" Nut, Jam	2
41	807524	1/2" SAE Washer, Flat	4
42	804366	3/8" Washer, Lock	4
43	804367	1/2" Washer, Lock	10
44	804368	5/8" Washer, Lock	8

*See pages for part details.

IMPORTANT: When ordering parts please specify the stock number, model number, and serial number.

Right Side - Drives

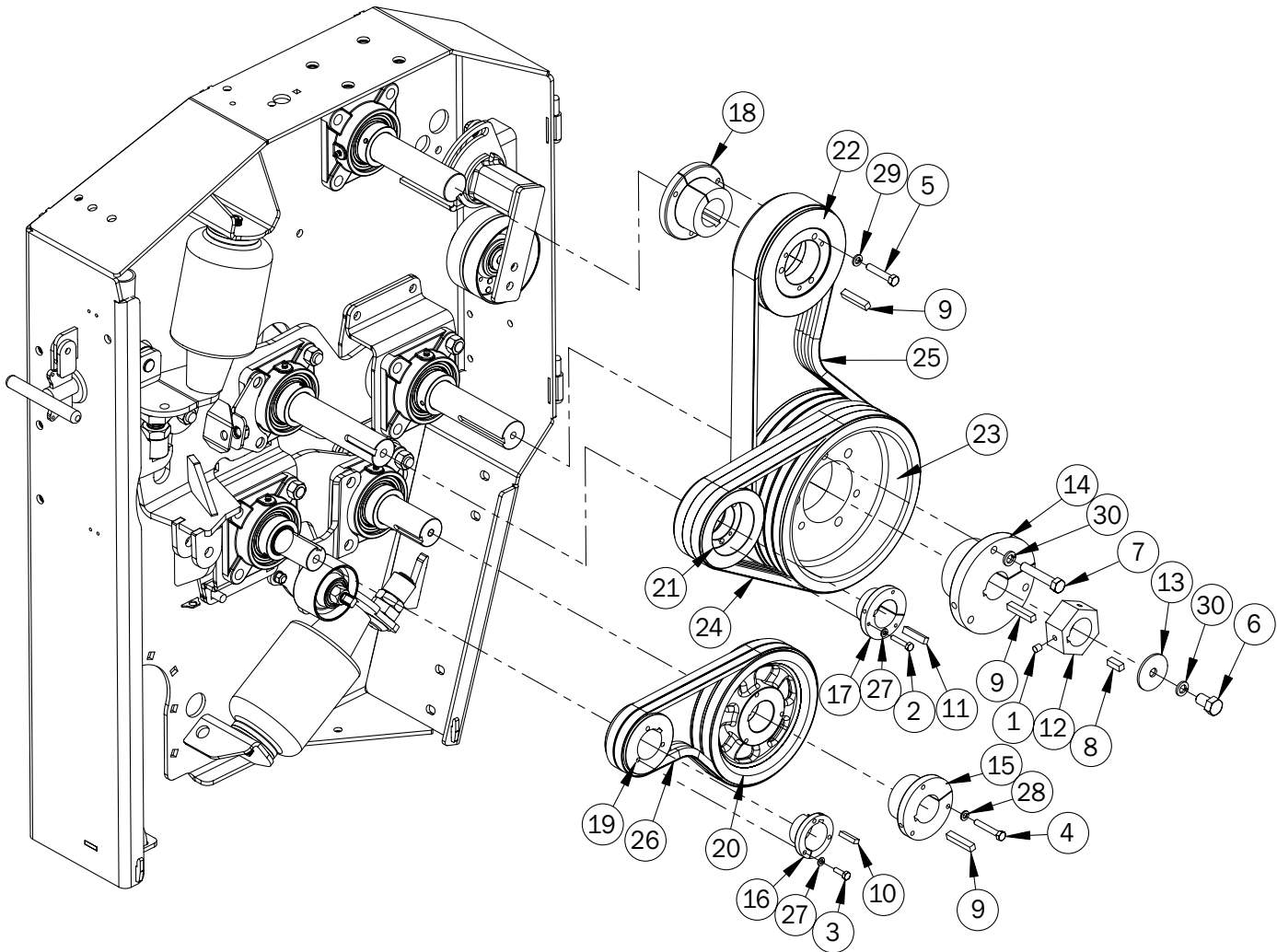

Right Side - Drives

Item No.	Stock No.	Description	Qty.
1	808200	Screw, Set, 3/8" x 3/8"	2
2	808341	1/4" x 1-3/8" Bolt, Standard, Full Thread	3
3	808342	1/4" x 7/8" Bolt, Standard, Full Thread	3
4	808343	5/16" x 2" Bolt, Standard, Full Thread	3
5	808340	3/8" x 2" Bolt, Standard, Full Thread	3
6	800164	1/2" x 1" Bolt, Standard	1
7	808339	1/2" x 2-3/4" Bolt, Standard, Full Thread	3
8	803661	3/8" x 1" Key	1
9	803662	3/8" x 2" Key	3
10	808344	3/8" x 1/4" x 1-1/4" Key	1
11	808345	3/8" x 5/16" x 1-3/4" Key	1
12	804116	Reversing Hex Block	1
13	807794	Washer - Hex Block	1
14	801169	Hub, E 1-3/4"	1
15	806941	Hub, SK 1-3/4"	1
16	806940	Hub, SH 1-1/2"	1
17	801176	Hub, SDS 1-3/4"	1
18	801177	Hub, SF 1-3/4"	1
19	806938	2B34 Pulley	1
20	806939	2B80 Pulley	1
21	804232	3-5V5.2 Pulley	1
22	804233	3-5V7.1 Pulley	1
23	804236	6-5V10.9 Pulley	1
24	802911	V-Belt, 5VX450	3
25	806942	V-Belt, 3-5VX630 Banded	1
26	802917	V-Belt, BX36	2
27	808353	1/4" Washer, Lock	6
28	807528	5/16" Washer, Lock	3
29	804366	3/8" Washer, Lock	3
30	804367	1/2" Washer, Lock	4

Left Side - View A

Item No.	Stock No.	Description	Qty.
1	800048	Bearing, 1-3/4"	3
2	807558	Nipple, Grease 1/4" NF	3
3	807890	Housing, 4 Bolt	3
4	808109	Locking Collar, 1.750"	3
5	800061	3/8" x 3/4" Bolt, Carr.	1

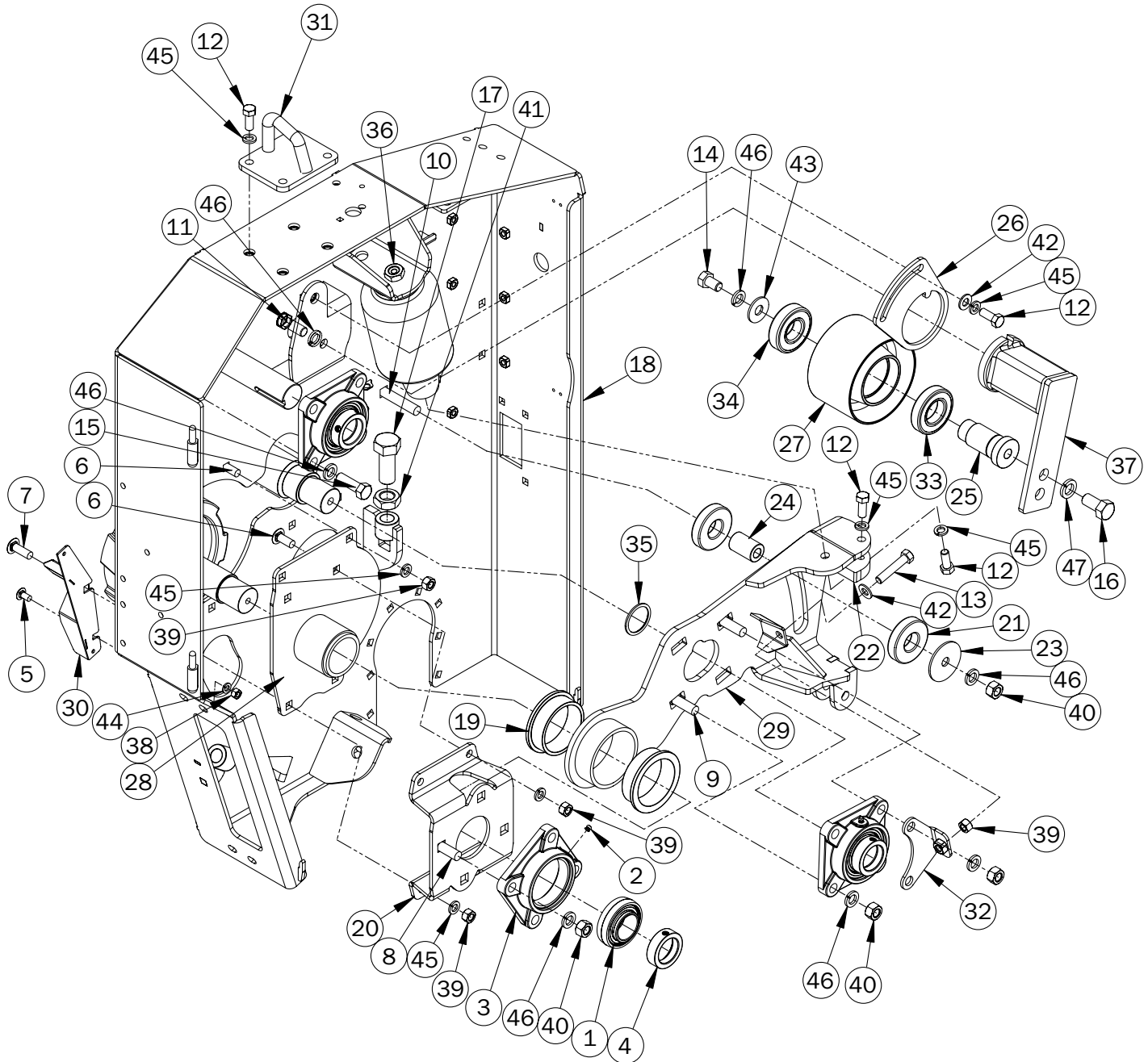

Left Side - View A

Item No.	Stock No.	Description	Qty.
6	800055	1/2" x 1-1/4" Bolt, Carr.	4
7	800054	1/2" x 1-1/2" Bolt, Carr.	2
8	807517	5/8" x 1-3/4" Bolt, Carr.	4
9	800065	5/8" x 2" Bolt, Carr.	4
10	800068	5/8" x 3-1/2" Bolt, Carr.	1
11	808363	16mm x 40mm Bolt, Metric	1
12	800166	1/2" x 1-1/4" Bolt, Standard	7
13	800170	1/2" x 2-1/2" Bolt, Standard, Full Thread	1
14	800210	5/8" x 1" Bolt, Standard	1
15	800212	5/8" x 2" Bolt, Standard	4
16	800189	3/4" x 1-1/2" Bolt, Standard	1
17	800187	1" x 2-1/2" Bolt, Standard, Full Thread	1
18	803845r03	Main Frame L/H	1
19	801484	Bushing, Steel Roll Pivot	2
20	803874	Bearing Bracket, L/H, Rubber Roll	1
21	801494r01	Guide Washer	2
22	807786	Spacer - Steel Roll Pivot Arm, L/H	1
23	803884	2-3/4" Washer	1
24	803886	Trunnion - Steel Roll Pivot Arm	1
25	803892	Shaft -Steel Roll Drive Spindle	1
26	803894	Belt Tightener Holder	1
27	807461	Pulley - Idler - 6"	1
28	803906	Pivot Arm Holder L/H	1
29	803918r03	Steel Roll Pivot Arm L/H	1
30	807032	Shield, Anti-Wrapper, L/H	1
31	807591	Lifting Hook	1
32	807734	Belt Tightening Bracket L/H	1
33	803585	Bearing	1
34	803587	Bearing	1
35	807778	Shim - Steel Roll (Optional)	-
36	804155	3/4" Nut, Jam, NF	1
37	804159	Tightener	1
38	800236	3/8" Nut, Standard	1
39	804196	1/2" Nut, Standard	7
40	804198	5/8" Nut, Standard	9
41	800133	1" Nut, Jam	1
42	807524	1/2" SAE Washer, Flat	2
43	804365	5/8" Washer, Flat	1
44	804366	3/8" Washer, Lock	1
45	804367	1/2" Washer, Lock	13
46	804368	5/8" Washer, Lock	15
47	804369	3/4" Washer, Lock	1

Left Side - View B

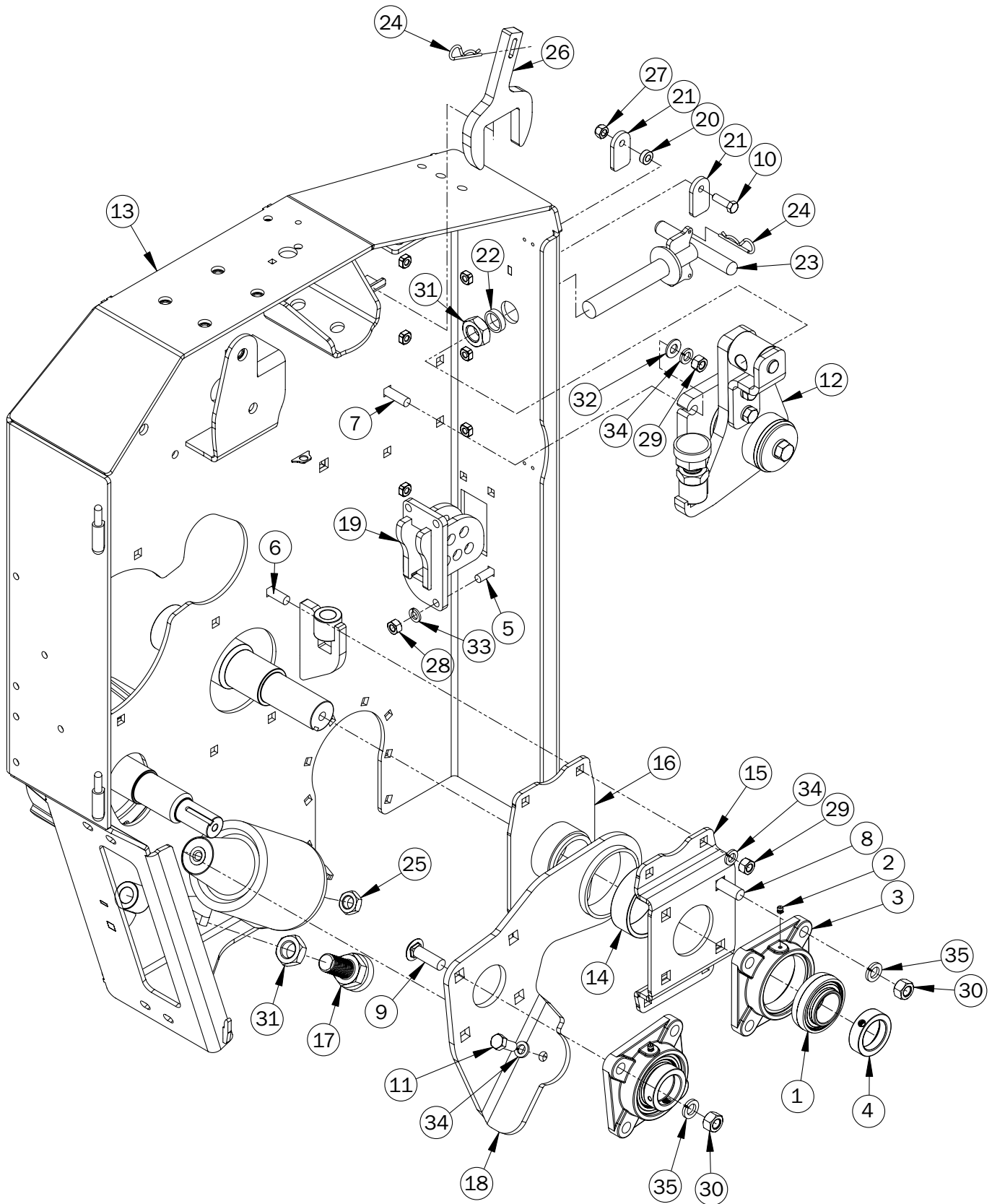

Left Side - View B

Item No.	Stock No.	Description	Qty.
1	800048	Bearing, 1-3/4"	2
2	807558	Nipple, Grease 1/4" NF	2
3	807890	Housing, 4 Bolt	2
4	808109	Locking Collar, 1.750"	2
5	800073	7/16" x 1-1/4" Bolt, Carr.	3
6	800054	1/2" x 1-1/2" Bolt, Carr.	4
7	807706	1/2" x 1-3/4" Bolt, Carr.	4
8	807517	5/8" x 1-3/4" Bolt, Carr.	4
9	800065	5/8" x 2" Bolt, Carr.	4
10	800197	3/8" x 1-1/4" Bolt, Standard	1
11	800166	1/2" x 1-1/4" Bolt, Standard	1
12	803927r01	Gap Adjuster L/H (*See pages 48-49)	1
13	803845r03	Main Frame L/H	1
14	801481	Pivot Bushing	1
15	803878	Roll Bearing Bracket	1
16	803904	Pivot Arm Holder	1
17	803908	Rubber Bumper	1
18	803912	Rubber Roll Pivot Arm L/H	1
19	803963r01	Height Adjuster Bracket	1
20	803994	7mm Bushing 3/8" ID	1
21	804035r01	Crank Lock	2
22	804037	Crank Arm Spacing Bushing	1
23	804049r01	Rubber Bumper Crank	1
24	801820	Pin, R, 1/8"	2
25	804155	3/4" Nut, Jam, NF	1
26	804160	Torque Wrench	1
27	806636	3/8" Nut, Pinch Lock	1
28	800240	7/16" Nut, Standard	3
29	804196	1/2" Nut, Standard	8
30	804198	5/8" Nut, Standard	8
31	800133	1" Nut, Jam	2
32	807524	1/2" SAE Washer, Flat	4
33	806556	7/16" Washer, Lock	3
34	804367	1/2" Washer, Lock	9
35	804368	5/8" Washer, Lock	8

*See pages for part description.

Left Side - Drives

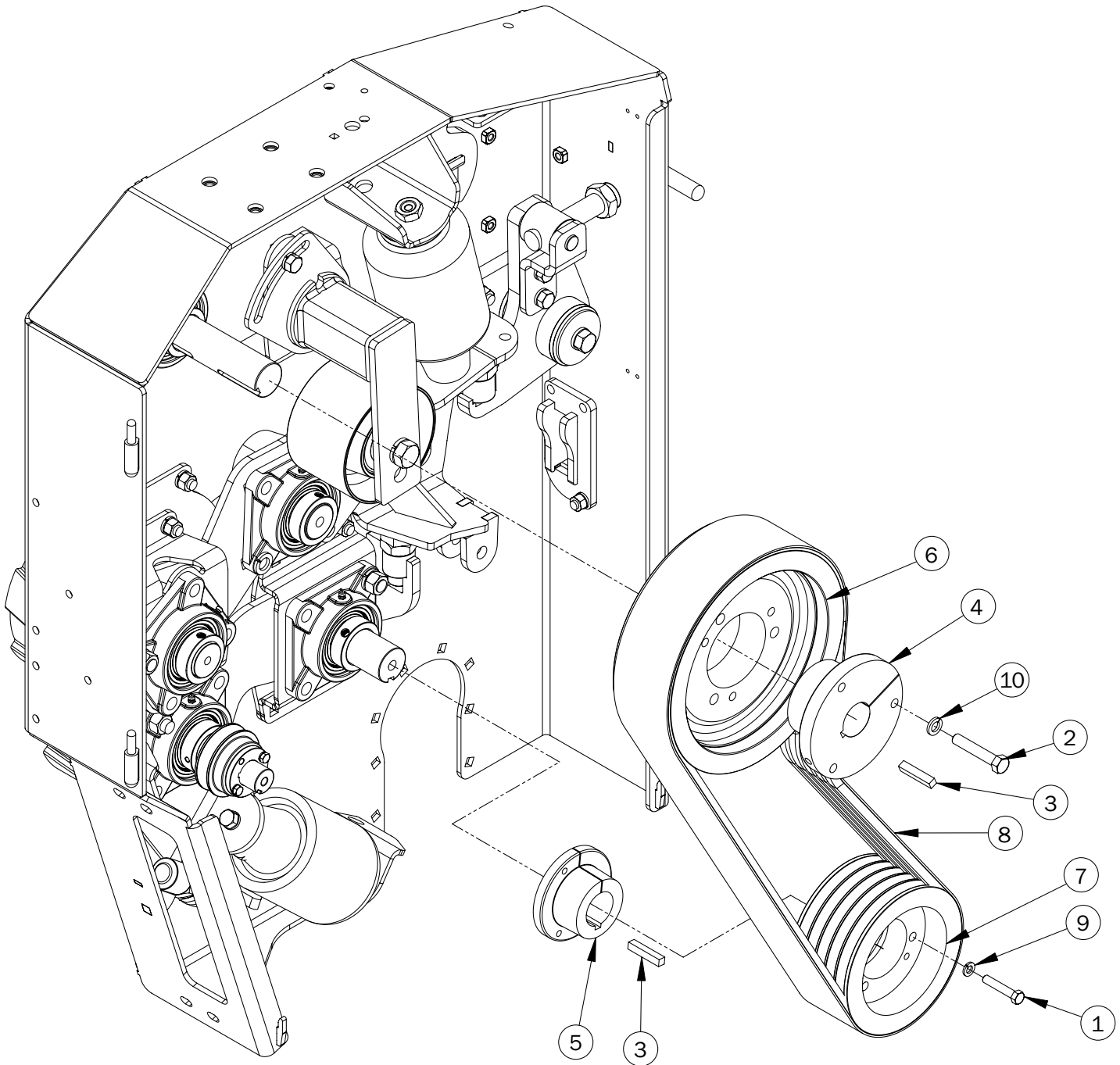

Left Side - Drives

Item No.	Stock No.	Description	Qty.
1	808340	3/8" x 2" Bolt, Standard, Full Thread	3
2	808339	1/2" x 2-3/4" Bolt, Standard, Full Thread	3
3	803662	3/8" x 2" Key	2
4	801169	Hub, E 1-3/4"	1
5	801177	Hub, SF 1-3/4"	1
6	804234	5-5V11.3 Pulley	1
7	804235	5-5V7.5 Pulley	1
8	806943	V-Belt, 5-5VX800 Banded	1
9	804366	3/8" Washer, Lock	3
10	804367	1/2" Washer, Lock	3

Lift Bracket Assembly - Right & Left Sides

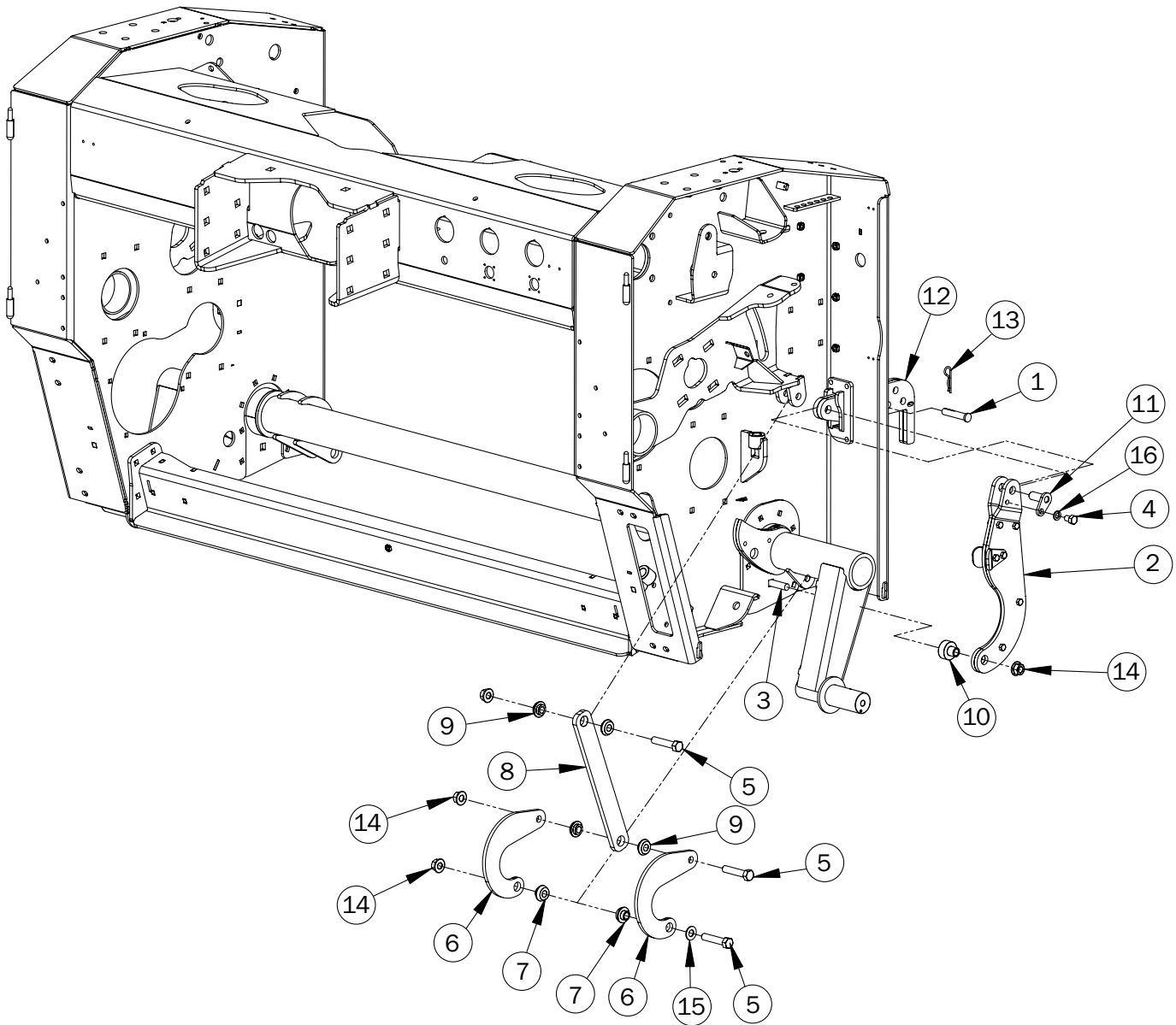

Lift Bracket Assembly - Right & Left Sides

Item No.	Stock No.	Description	Qty.
1	807055	Pin, Clevis	1
2	803947	Arm, Height Adjuster (*See pages 46-47)	1
3	800066	5/8" x 2-1/2" Bolt, Carr.	1
4	800173	1/2" x 3/4" Bolt, Standard	1
5	800214	5/8" x 3" Bolt, Standard	6
6	803939	Roll Lift Bracket	4
7	803938r01	Lift Bracket Bushing	4
8	803942	Roll Lift Arm	2
9	803941r01	Lift Arm Bushing	8
10	803951	Height Adjuster Spacer Bushing	1
11	803962	Height Adjuster Arm Pin	1
12	803966r02	Height Adjuster Bar	1
13	801820	Pin, R, 1/8"	1
14	804187	5/8" Nut, Flange Pinch Lock	7
15	807525	5/8" SAE Washer, Flat	2
16	804367	1/2" Washer, Lock	1

*See pages for part details.

Height Adjuster

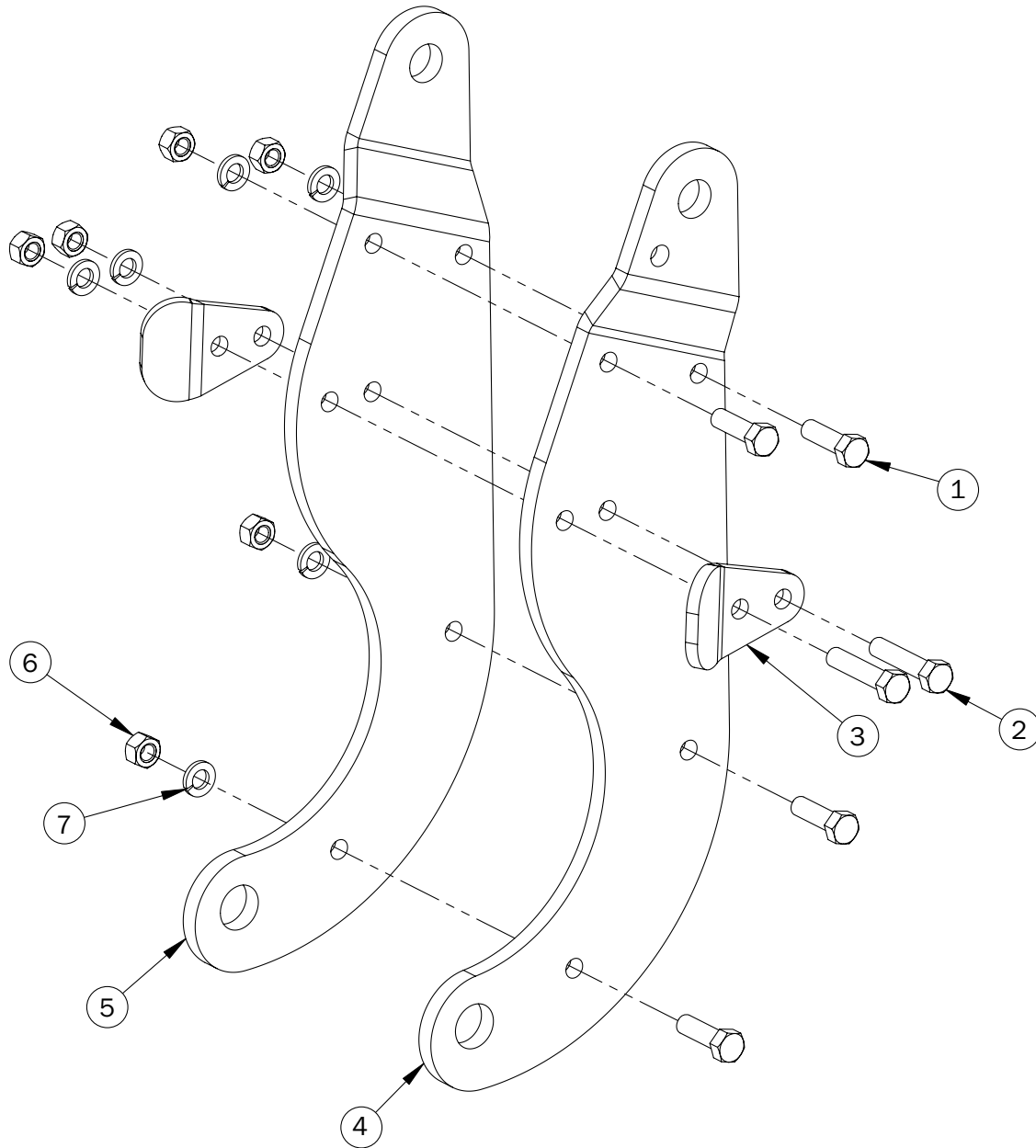

Height Adjuster

Item No.	Stock No.	Description	Qty.
1	800197	3/8" x 1-1/4" Bolt, Standard	4
2	800198	3/8" x 1-3/4" Bolt, Standard	2
3	803950	Guide	2
4	803953	Height Adjuster Arm L/H	1
5	803955	Height Adjuster Arm R/H	1
6	800236	3/8" Nut, Standard	6
7	804366	3/8" Washer, Lock	6

Gap Adjusters

Gap Adjuster - Right Side

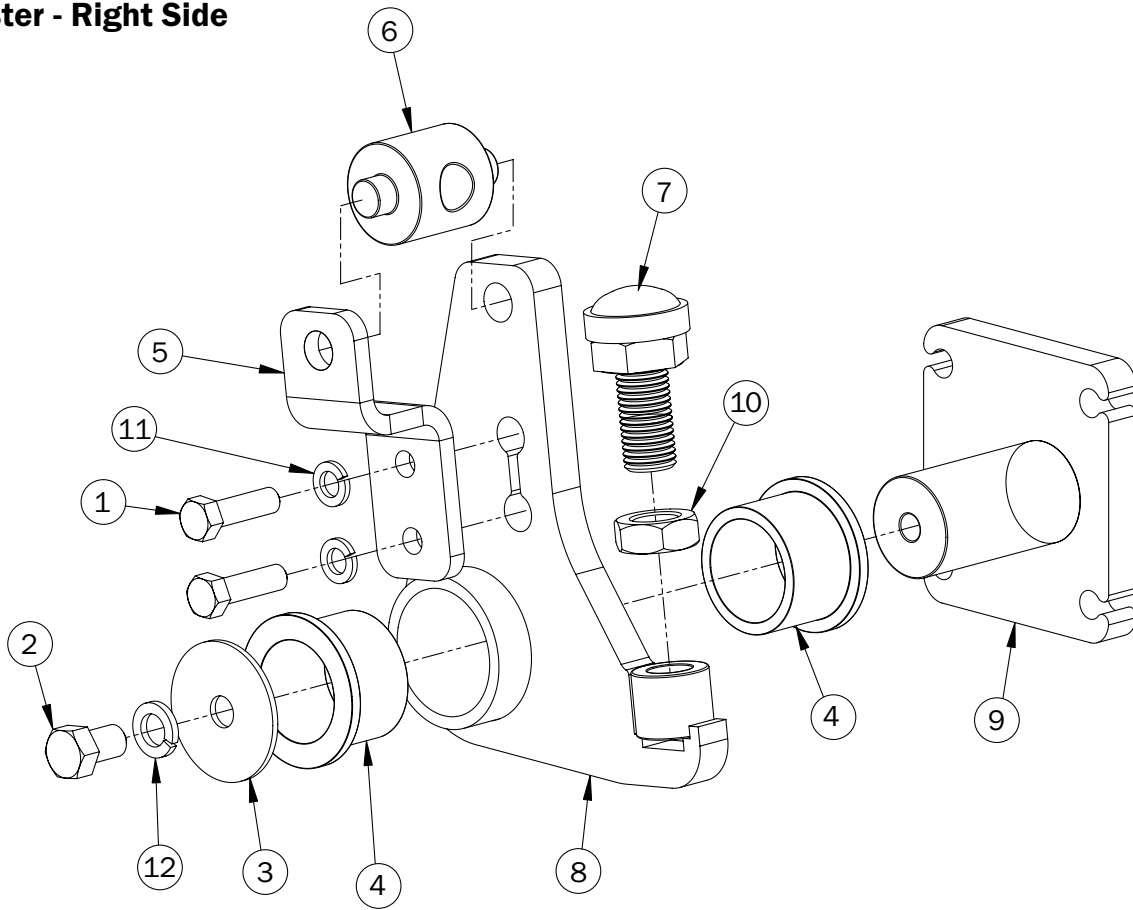

Gap Adjuster - Left Side

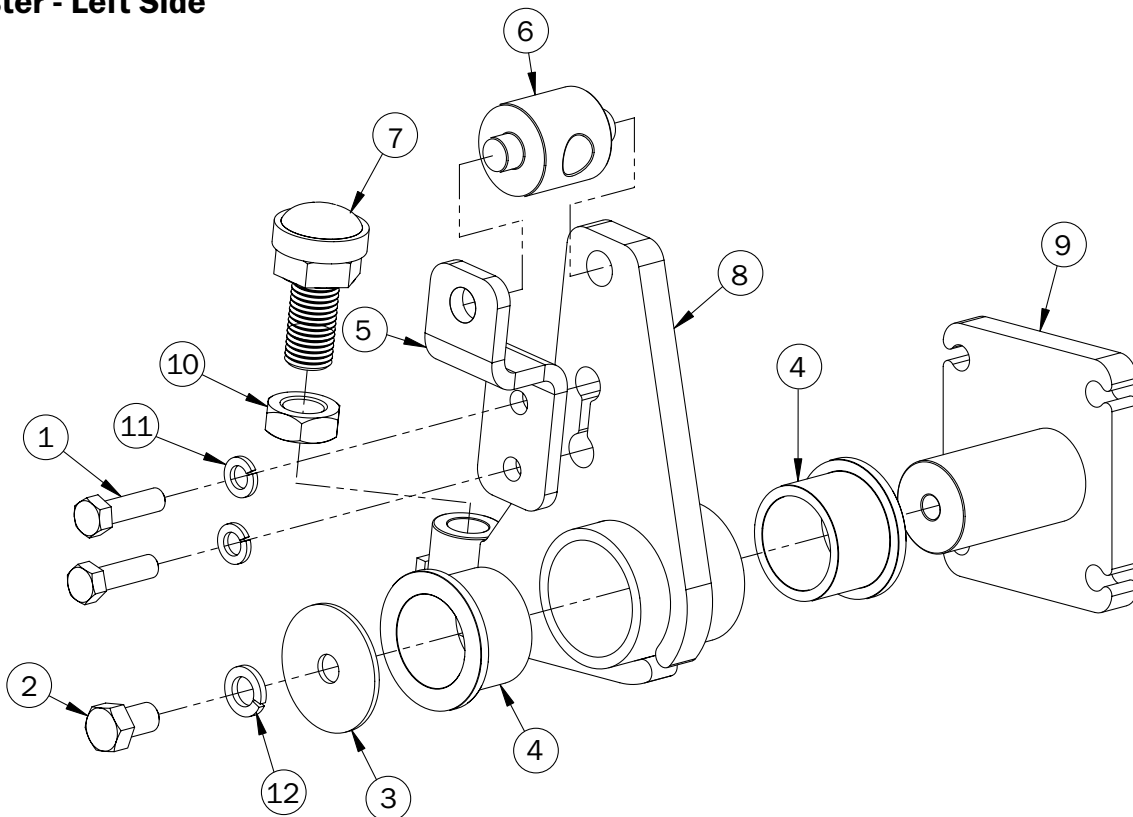

Gap Adjusters

Gap Adjuster - Right Side

Item No.	Stock No.	Description	Qty.
1	800167	1/2" x 1-3/4" Bolt, Standard	2
2	800210	5/8" x 1" Bolt, Standard	1
3	803884	2-3/4" Washer	1
4	801518	Rubber Bumper Pivot, Bushing	2
5	803899	Swivel Nut Holder	1
6	803900	Rubber Bumper Adjuster, Swivel Nut	1
7	803908	Rubber Bumper	1
8	803925r01	Rubber Bumper Pivot R/H	1
9	803928	Rubber Bumper Pivot	1
10	800133	1" Nut, Jam	1
11	804367	1/2" Washer, Lock	2
12	804368	5/8" Washer, Lock	1

Gap Adjuster - Left Side

Item No.	Stock No.	Description	Qty.
1	800167	1/2" x 1-3/4" Bolt, Standard	2
2	800210	5/8" x 1" Bolt, Standard	1
3	803884	2-3/4" Washer	1
4	801518	Rubber Bumper Pivot, Bushing	2
5	803899	Swivel Nut Holder	1
6	803900	Rubber Bumper Adjuster, Swivel Nut	1
7	803908	Rubber Bumper	1
8	803923r01	Rubber Bumper Pivot L/H	1
9	803928	Rubber Bumper Pivot	1
10	800133	1" Nut, Jam	1
11	804367	1/2" Washer, Lock	2
12	804368	5/8" Washer, Lock	1

Axle & Wheel Hub Assembly

Axle Assembly

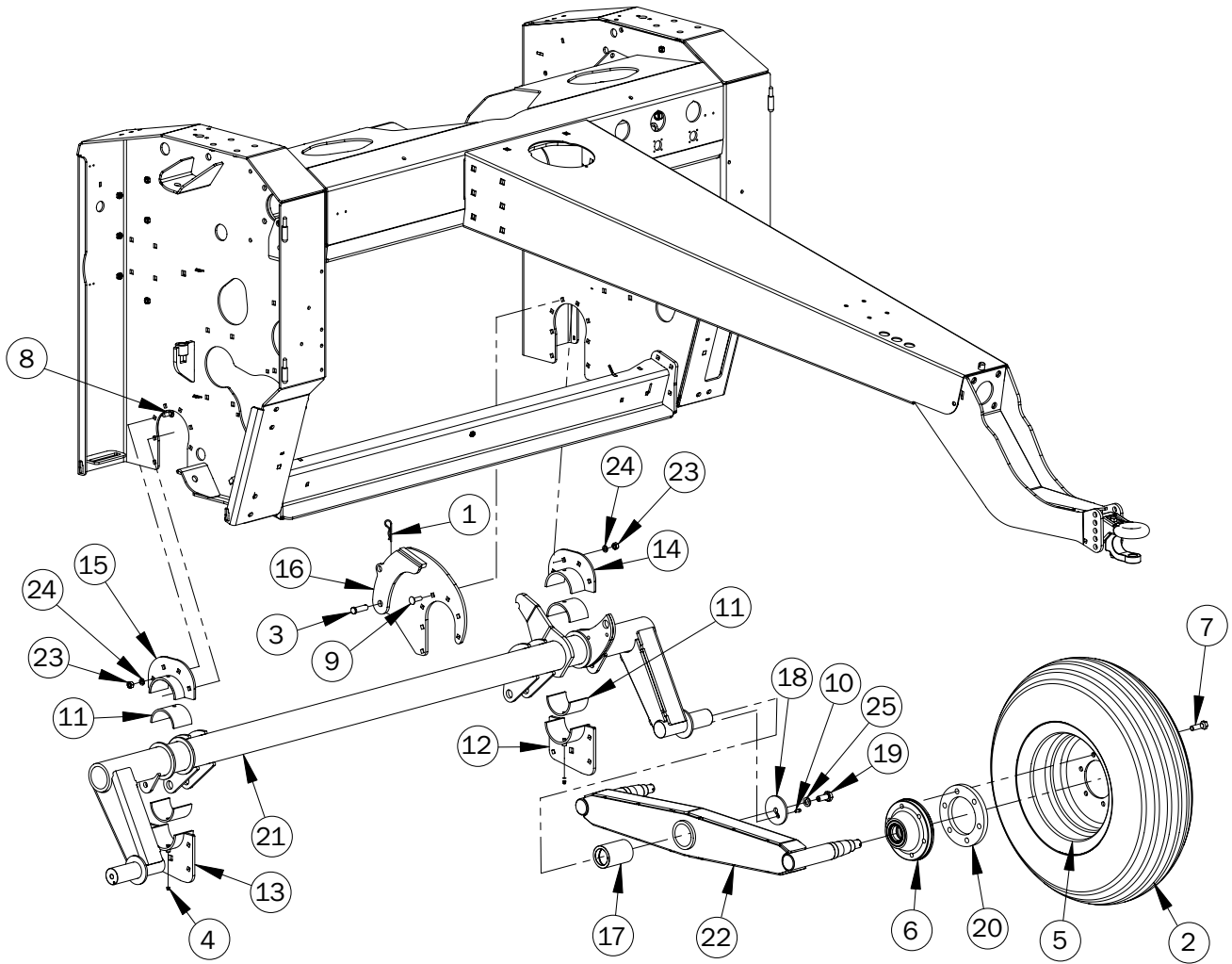

Wheel Hub Assembly MC551-9

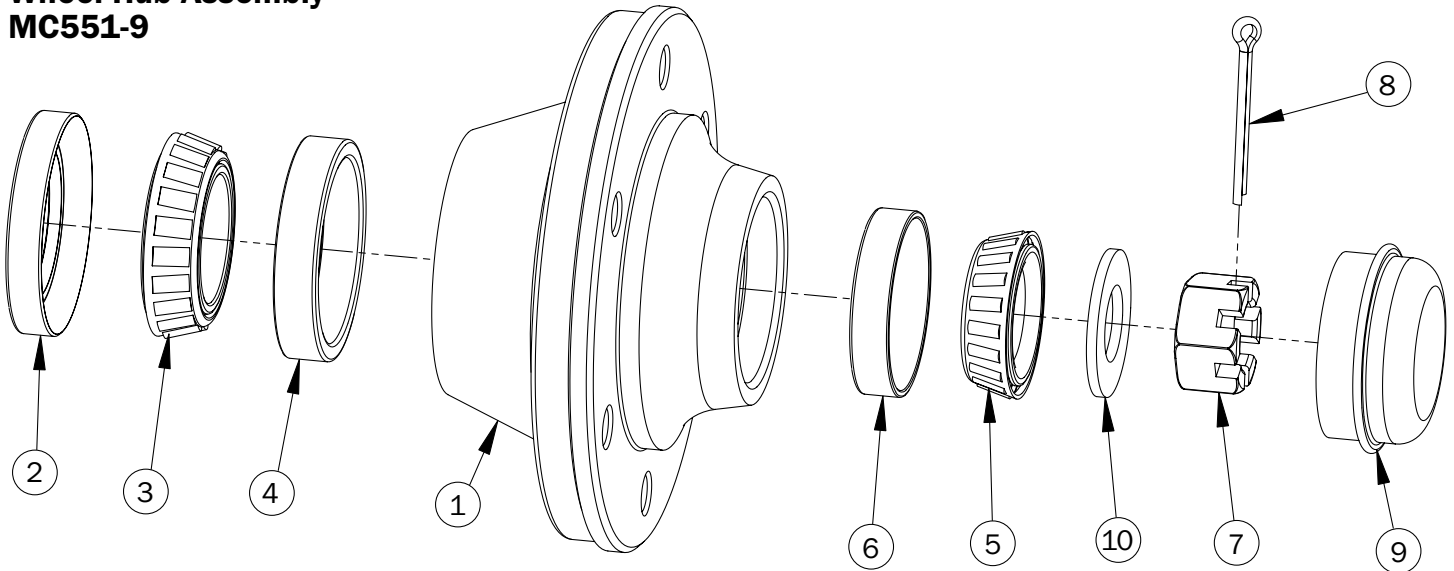

Axle & Wheel Hub Assembly

Axle Assembly

Item No.	Stock No.	Description	Qty.
1	801820	Pin, R, 1/8"	1
2	804067	Wheel (Tire, Rim, and Valve)	4
3	804111	Pin, Travel Safety	1
4	807558	Nipple, Grease 1/4" NF	2
5	808115	Rim	4
6	808587	Wheel Hub Assembly (*See Wheel Hub Assembly, Below)	4
7	808773	Wheel Bolt, 9/16" x 2-1/4" NF	24
8	800073	7/16" x 1-1/4" Bolt, Carr.	9
9	800072	7/16" x 1-1/2" Bolt, Carr.	7
10	807757	1/4" x 1/2" Cap Screw, Socket Head	2
11	801471r01	Axle Bushing	4
12	803851r01	Axle Support L/H, Bottom	1
13	803853r01	Axle Support R/H, Bottom	1
14	803865r01	Axle Seat L/H, Top	1
15	803867r01	Axle Seat R/H, Top	1
16	803871	Travel Safety Bracket	1
17	801538r02	Bushing, Walking Beam	2
18	803946r01	Washer, Walking Beam	2
19	807000	Axle Grease Bolt	2
20	808853	Spacer 5/8", Wheel, Macerator	4
21	803956r02	Axle	1
22	803959	Walking Beam	2
23	800240	7/16" Nut, Standard	16
24	806556	7/16" Washer, Lock	16
25	804368	5/8" Washer, Lock	2

Wheel Hub Assembly MC551-9

Item No.	Stock No.	Description	Qty.
1	804069	Wheel Hub/Race	1
2	804070	Oil Seal	1
3	804071	Bearing	1
4	807822	Race	1
5	804073	Bearing	1
6	807821	Race	1
7	804075	Nut	1
8	804076	Cotter Pin	1
9	804077	Hub Cap	1
10	804080	Washer	1

Hydraulics & Cylinder Assembly

Hydraulics

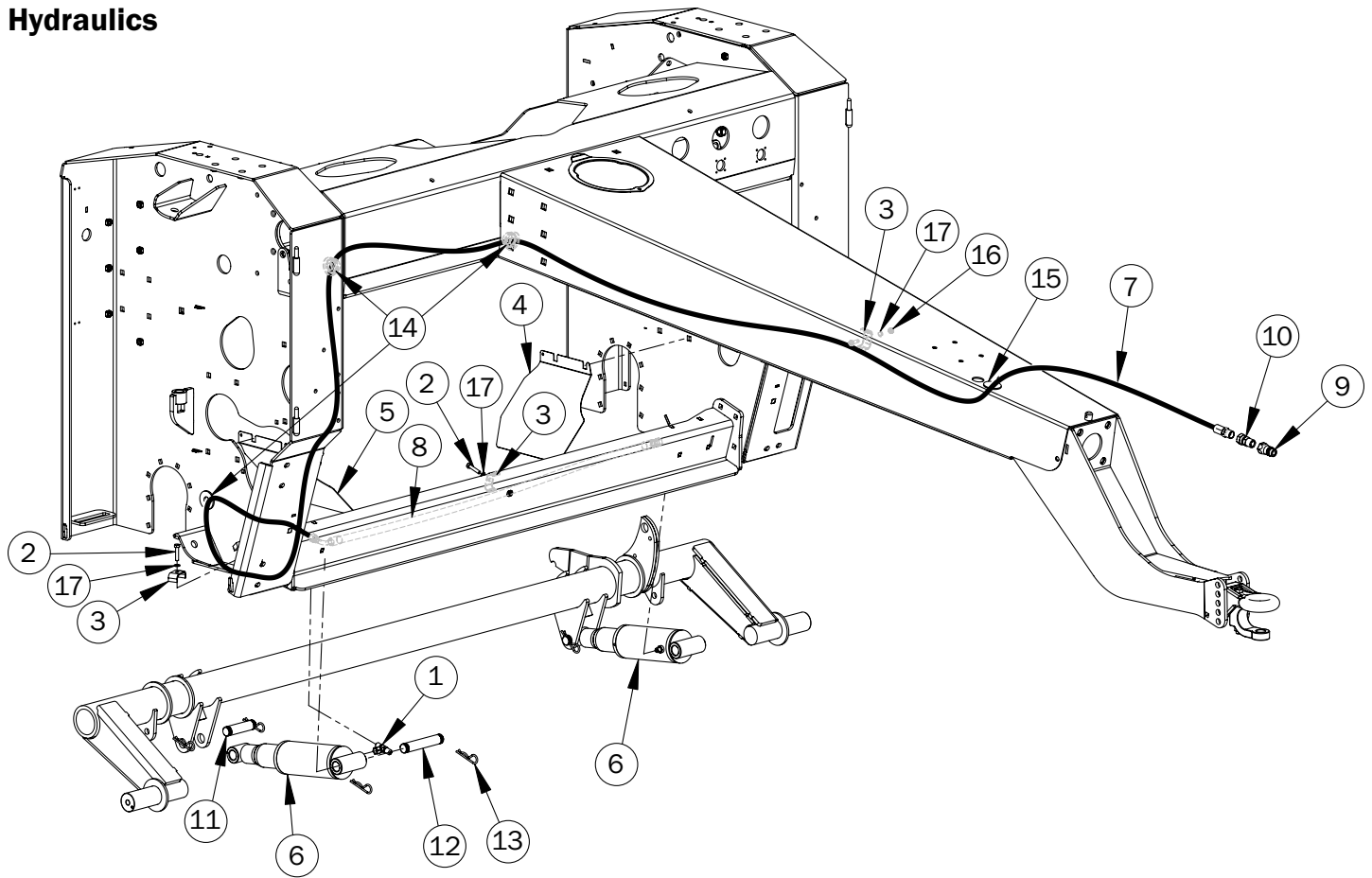

Cylinder Assembly

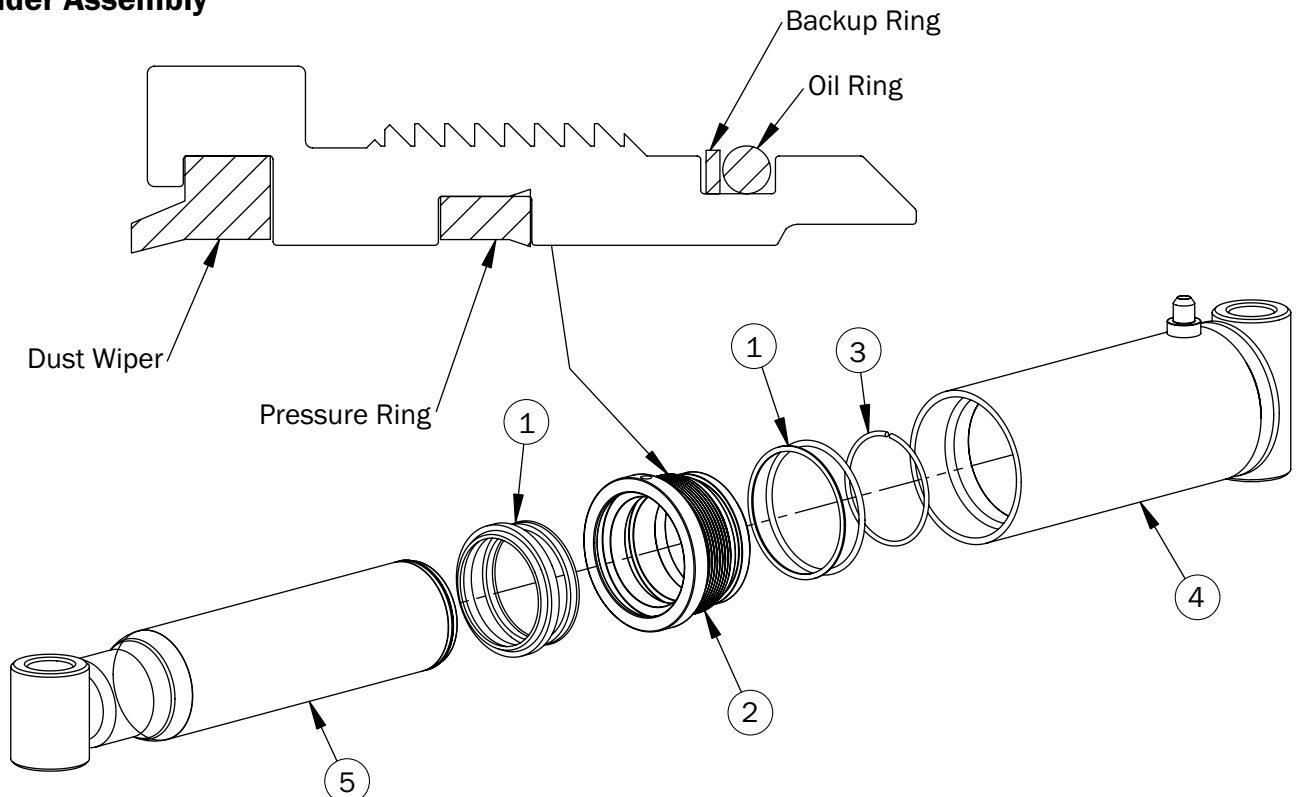

Hydraulics & Cylinder Assembly

Hydraulics

Item No.	Stock No.	Description	Qty.
1	807452	Tee # 6 JIC	1
2	800205	5/16" x 1-1/2" Bolt, Standard	2
3	803829	Hydraulic Hose Clamp	3
4	807639	Shield - Cylinder L/H	1
5	807642	Shield - Cylinder R/H	1
6	807445	Cylinder Assembly (*See Cylinder Assembly, Below)	2
7	807449	Hydraulic Hose - Long	1
8	807451	Hydraulic Hose - Short	1
9	804099	Quick Coupler	1
10	807705	Flow Restrictor	1
11	804101	Cylinder Pin, 3-1/4"	2
12	804102	Cylinder Pin, 4-3/4"	2
13	804103	R Clip	8
14	804105	Grommet	3
15	804106	Grommet	1
16	804194	5/16" Nut, Standard	1
17	807528	5/16" Washer, Lock	3

*See pages for part details.

Cylinder Assembly

Item No.	Stock No.	Description	Qty.
1	807355	Seal Kit, Cylinder	1
2	807633	Nut, Cylinder	1
3	807356	Retaining Snap Ring	1
4	807635	Tube, Cylinder	1
5	807634	Shaft, Cylinder	1

Air System

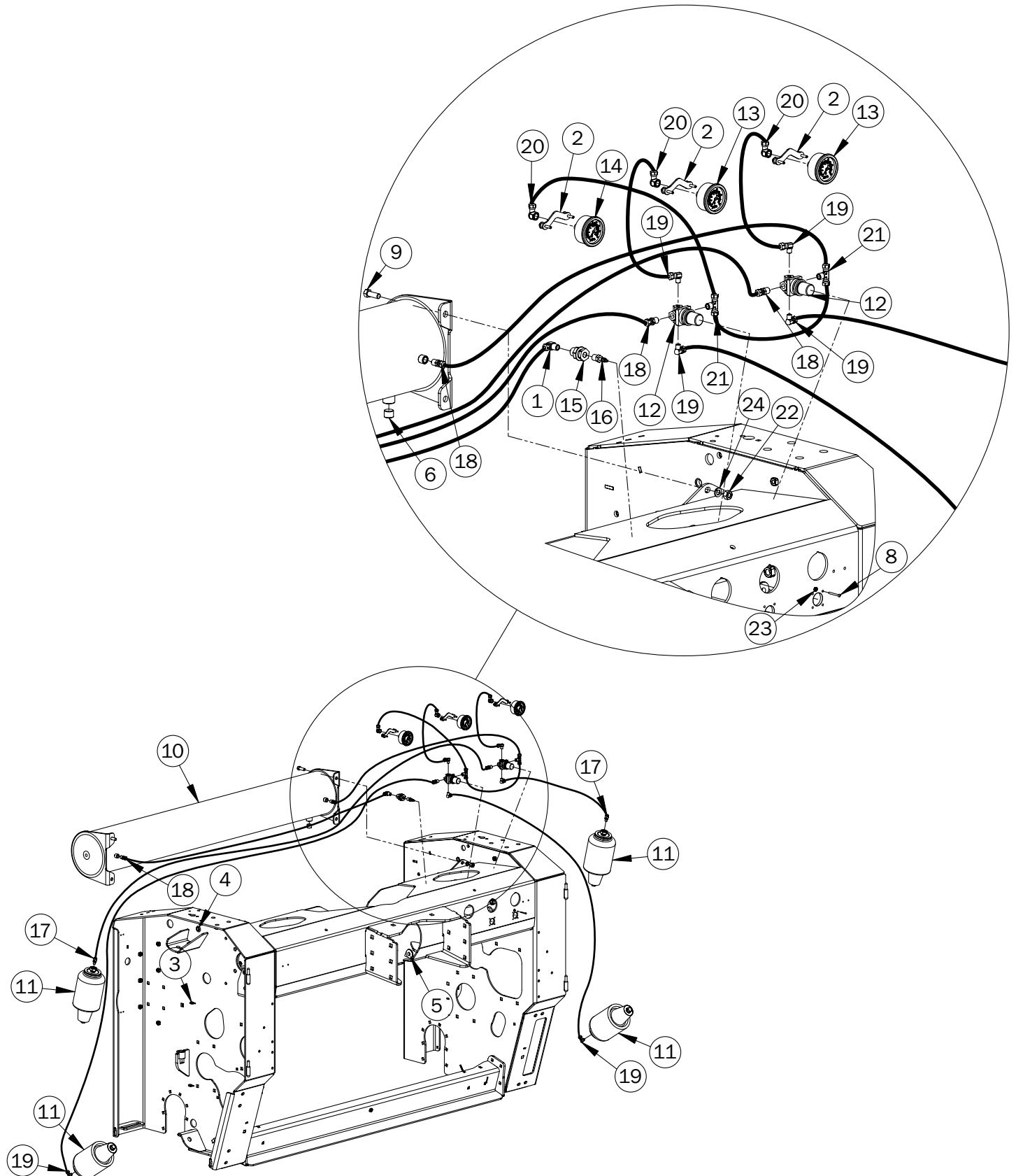

Air System

Item No.	Stock No.	Description	Qty.
1	800755	1/4" Compression x 1/4" Male Pipe Thread Elbow	1
2	801714	Clamp, U, Gauge	3
3	804107	Grommet	4
4	804108	Grommet	8
5	804109	Grommet	9
6	804142	Plug, 1/2" NPT	1
7	808623	Green Tubing 1/4" (For whole machine.)	35.5ft
8	803613	6-32 x 1-1/4" Screw	8
9	803625	7/16" x 1-1/4" Bolt, Standard	4
10	804004	Air Tank	1
11	804143	Air Bag	4
12	804144	Regulator	2
13	804146	Gauge, Roll Pressure	2
14	804147	Gauge, Air Tank Pressure	1
15	804148	Bulkhead Fitting	1
16	804149	Shrader Valve	1
17	804150	Straight Fitting, 1/8" x 1/4"	2
18	804151	Straight Fitting, 1/4" x 1/4"	4
19	804152	1/8" Male x 1/4" Hose End Elbow	6
20	804153	1/4" Female End x 1/4" Hose End Elbow	3
21	804154	Tee	2
22	800240	7/16" Nut, Standard	4
23	804191	6-32 Nut, Machine	8
24	806556	7/16" Washer, Lock	4

Lights & Emblem Assembly

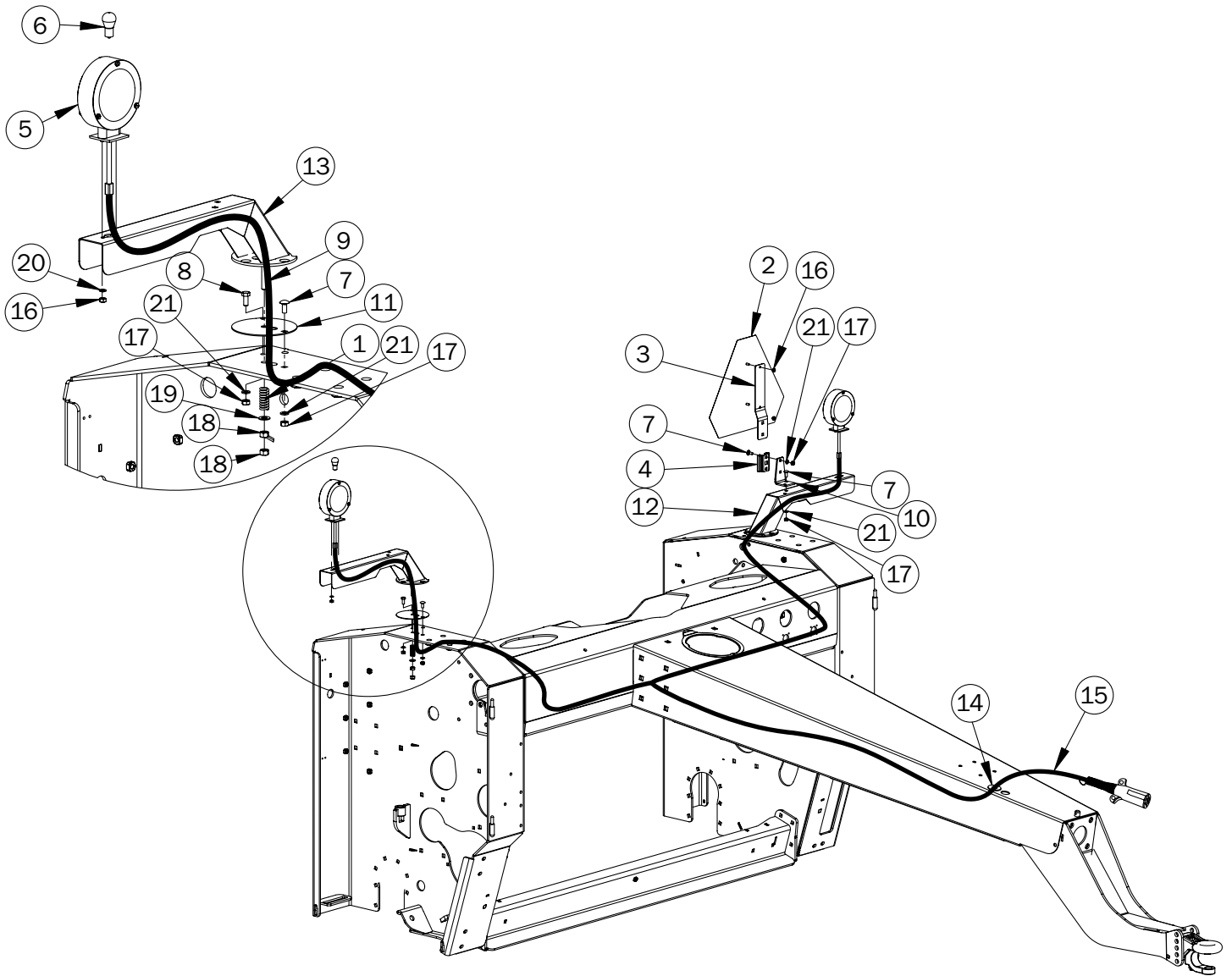

Lights & Emblem Assembly

Item No.	Stock No.	Description	Qty.
1	804302	Compression Spring	2
2	807712	SMV Emblem Triangle	1
3	807713	SMV Emblem Bracket, 2" x 11"	1
4	807919	SMV Emblem Bracket, 2" x 2-1/2"	1
5	808262	Light Assembly	2
6	808267	Bulb	2
7	800062	5/16" x 3/4" Bolt, Carr.	6
8	800209	5/16" x 3/4" Bolt, Standard	2
9	800200	3/8" x 2-1/2" Bolt, Standard	2
10	807802	Bracket - SMV Emblem	1
11	804032	Light Bracket, Pivot Wear Plate	2
12	804044r02	Light Bracket L/H	1
13	808381	Light Bracket R/H	1
14	804106	Grommet	1
15	801732	Wire Harness (With plug-ins complete.)	1
16	800233	1/4" Nut, Standard	6
17	804194	5/16" Nut, Standard	8
18	800236	3/8" Nut, Standard	4
19	807523	3/8" SAE Washer, Flat	2
20	808353	1/4" Washer, Lock	4
21	807528	5/16" Washer, Lock	8

Attachment Brackets

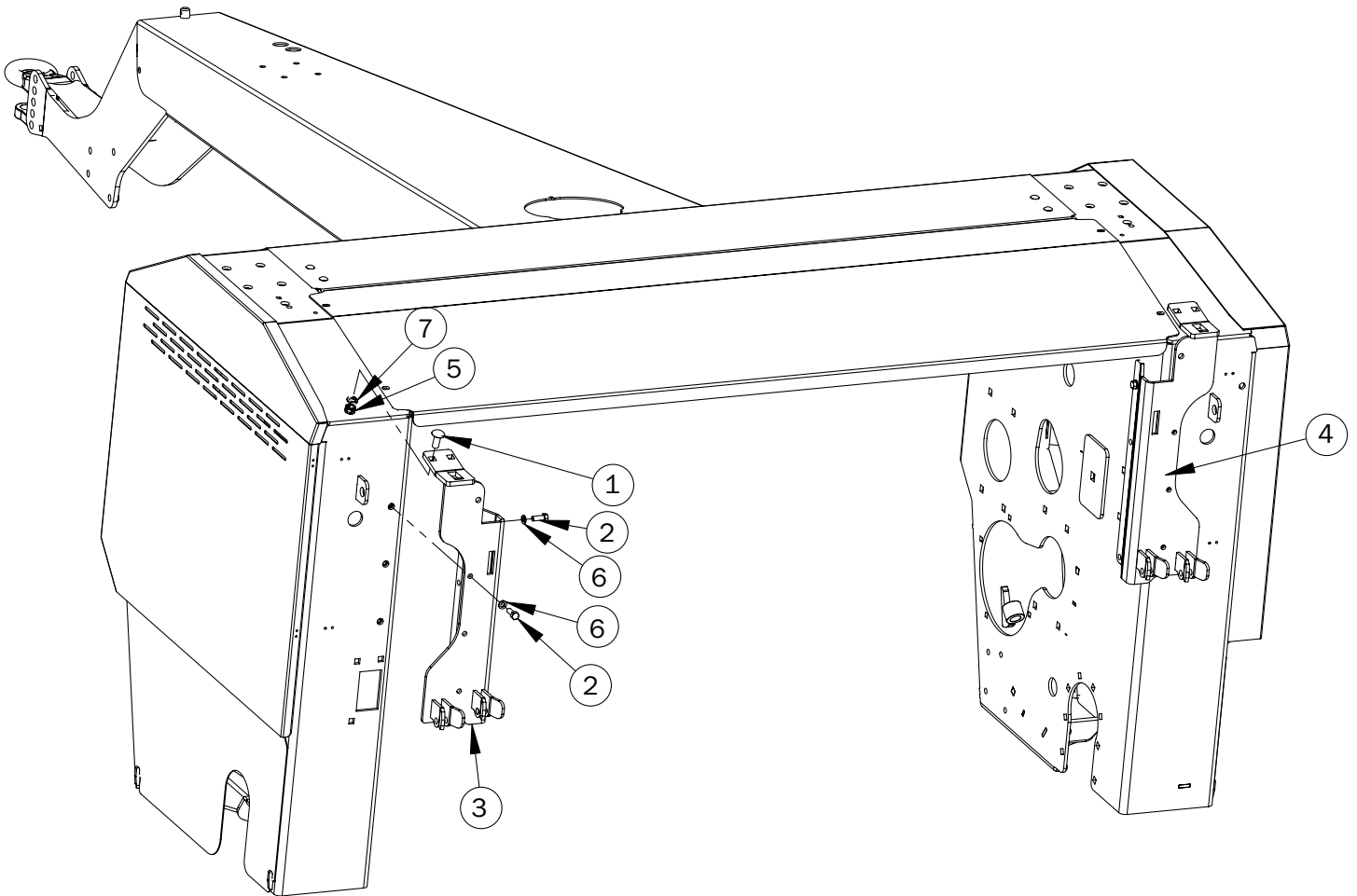

Attachment Brackets

Item No.	Stock No.	Description	Qty.
1	800055	1/2" x 1-1/4" Bolt, Carr.	4
2	800195	3/8" x 1" Bolt, Standard	14
3	807828	Tedder Quick Attach Hook Eye L/H	1
4	807830	Tedder Quick Attach Hook Eye R/H	1
5	804196	1/2" Nut, Standard	4
6	804366	3/8" Washer, Lock	14
7	804367	1/2" Washer, Lock	4

Windrower Attachment Kit K101

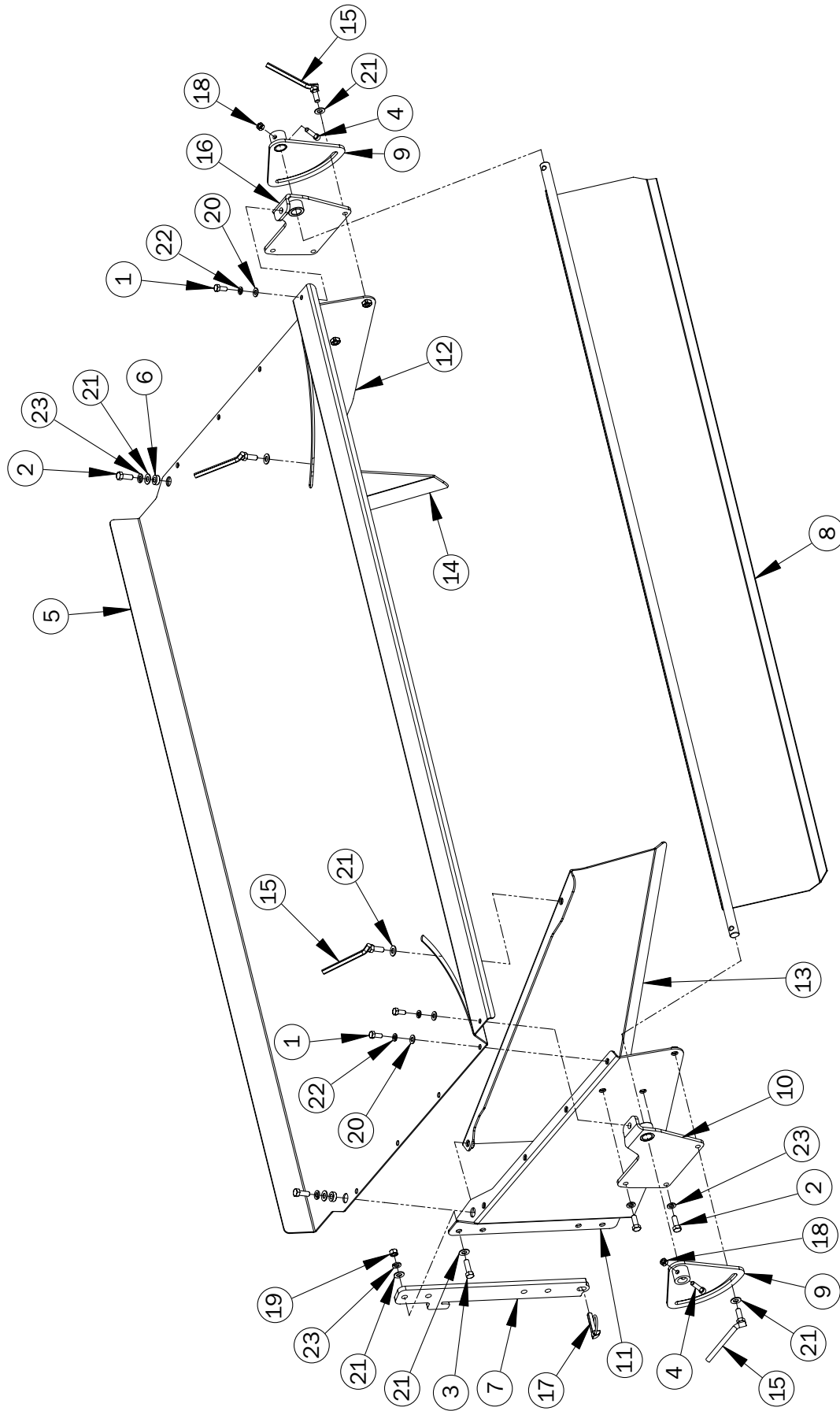

Windrower Attachment Kit K101

Item No.	Stock No.	Description	Qty.
1	800209	5/16" x 3/4" Bolt, Standard	10
2	800195	3/8" x 1" Bolt, Standard	6
3	800197	3/8" x 1-1/4" Bolt, Standard	8
4	800225	5/16" x 1-1/2" Cap Screw, Socket Head	2
5	803998	Windrower Top	1
6	803994	7mm Bushing 3/8" ID	2
7	803996	Attachment Hook	2
8	804000	Chute Adjuster Plate	1
9	804002	Chute Adjuster Slide	2
10	804026	Chute Adjuster Bracket L/H	1
11	804016	Windrower Support L/H	1
12	804018	Windrower Support R/H	1
13	804020	Windrower Width Adjuster L/H	1
14	804022	Windrower Width Adjuster R/H	1
15	804025	Windrower Wing Bolt	4
16	804028	Chute Adjuster Bracket R/H	1
17	801818	7/16" Lynch Pin	2
18	804194	5/16" Nut, Standard	2
19	800236	3/8" Nut, Standard	8
20	807522	5/16" SAE Washer, Flat	10
21	807523	3/8" SAE Washer, Flat	22
22	807528	5/16" Washer, Lock	10
23	804366	3/8" Washer, Lock	14

Spreader, Adjustable Attachment Kit K102

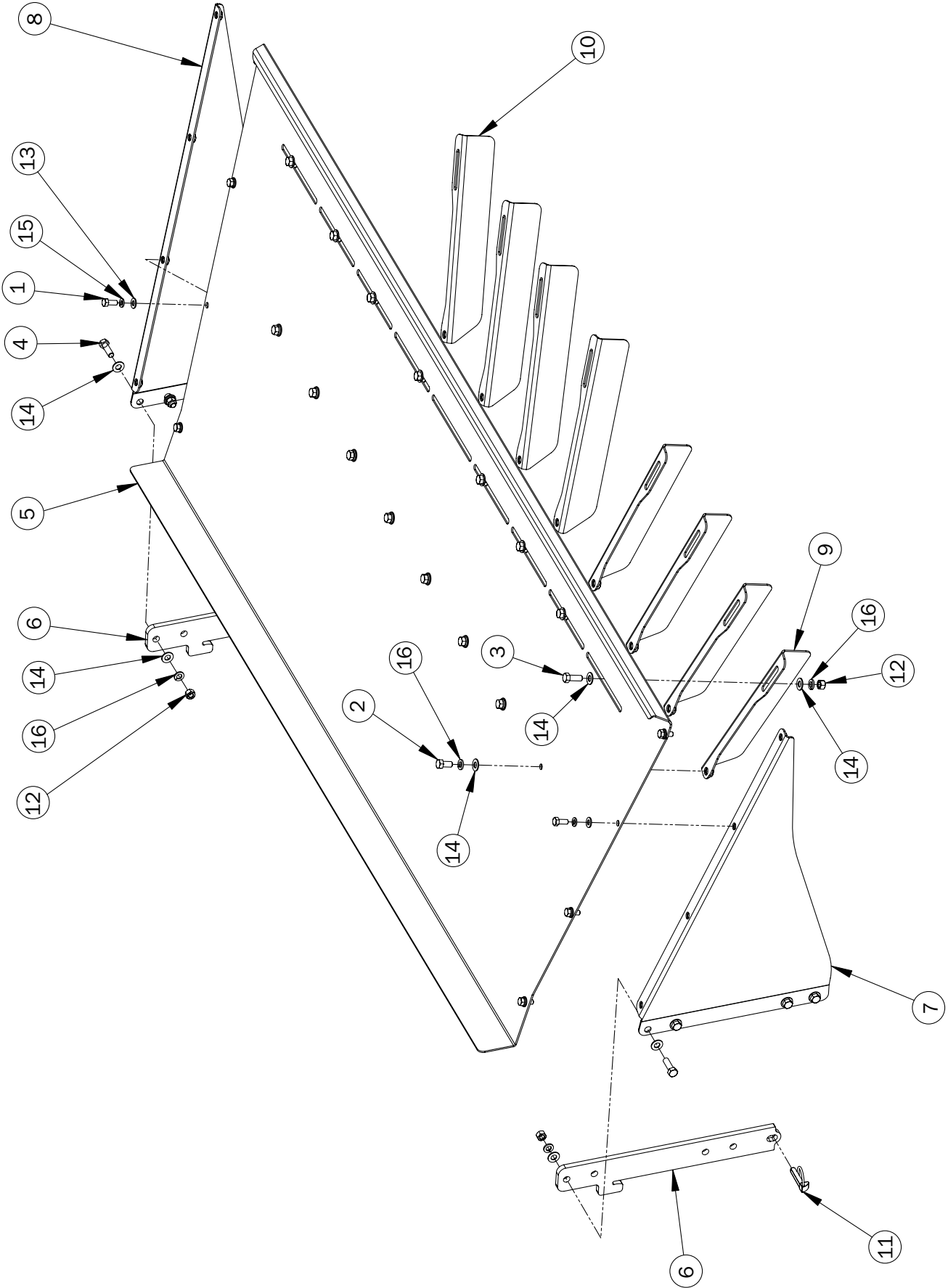

Spreader, Adjustable Attachment Kit K102

Item No.	Stock No.	Description	Qty.
1	800209	5/16" x 3/4" Bolt, Standard	8
2	803623	3/8" x 3/4" Bolt, Standard	8
3	800195	3/8" x 1" Bolt, Standard	8
4	800197	3/8" x 1-1/4" Bolt, Standard	8
5	807729	Spreader Top Plate	1
6	803996	Attachment Hook	2
7	804010	Spreader Support L/H	1
8	804012	Spreader Support R/H	1
9	807728	Fin - Spreader Adjustable L/H	4
10	807726	Fin - Spreader Adjustable R/H	4
11	801818	7/16" Lynch Pin	2
12	800236	3/8" Nut, Standard	16
13	807522	5/16" SAE Washer, Flat	8
14	807523	3/8" SAE Washer, Flat	40
15	807528	5/16" Washer, Lock	8
16	804366	3/8" Washer, Lock	24

Moldboard Attachment Kit K105

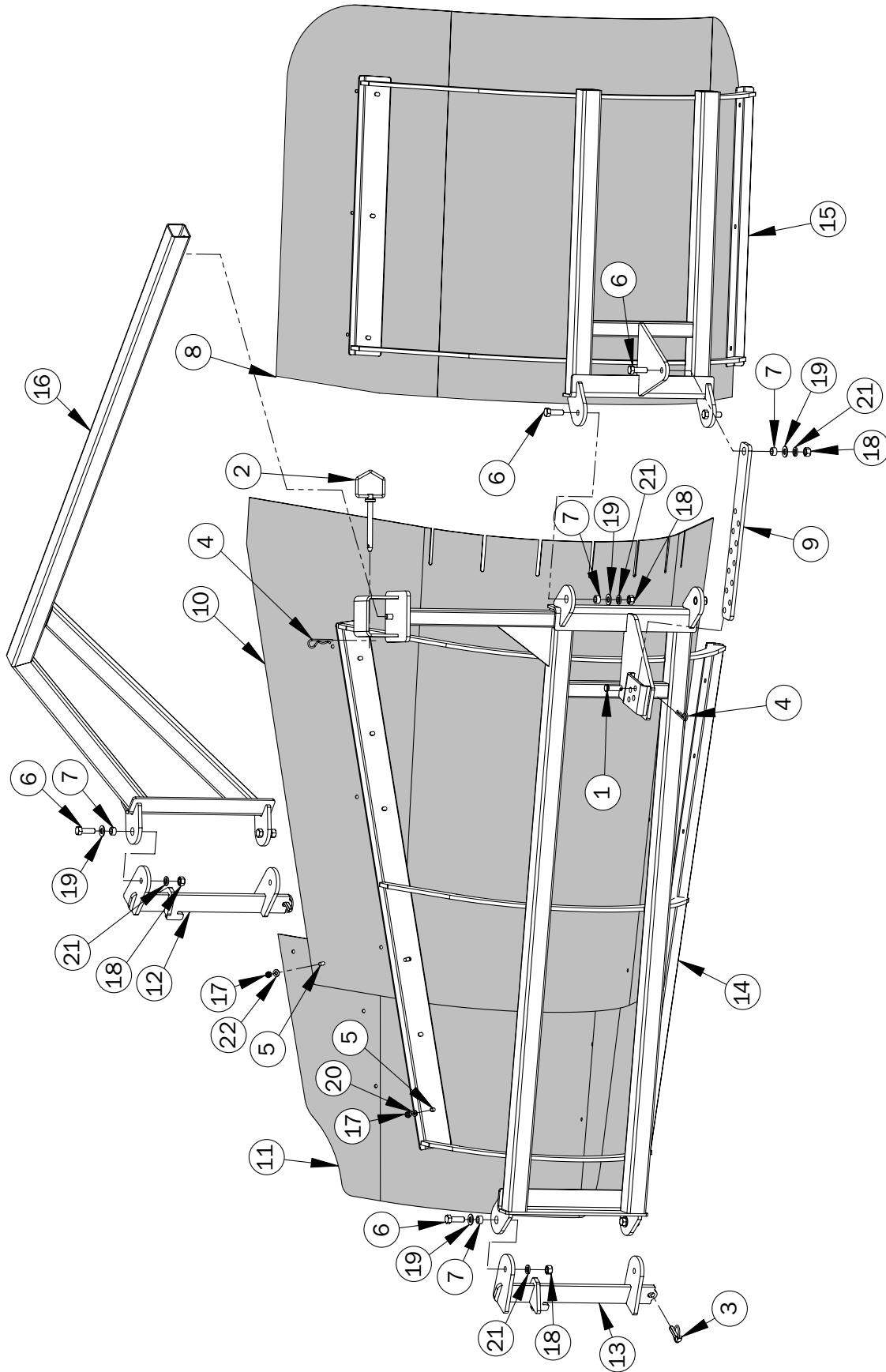

Moldboard Attachment Kit K105

Item No.	Stock No.	Description	Qty.
1	801081	Pin, Clevis, 1/2" x 1-3/4"	1
2	801082	Pin, 1/2" x 3-1/2"	1
3	801818	7/16" Lynch Pin	2
4	801820	Pin, R, 1/8"	2
5	800062	5/16" x 3/4" Bolt, Carr.	18
6	800165	1/2" x 1-1/2" Bolt, Standard	7
7	803676	Moldboard Hinge Bushing	7
8	808547	Plastic Moldboard Extension	1
9	803692	Extension Angle Adjuster Bar	1
10	808546	Plastic Moldboard	1
11	808715	Plastic Moldboard	1
12	803696	Moldboard Quick Attach Hook R/H	1
13	803694	Moldboard Quick Attach Hook L/H	1
14	808568	Moldboard Main Frame	1
15	808566	Moldboard Extension Frame	1
16	808564	Moldboard Adjuster Arm	1
17	804194	5/16" Nut, Standard	18
18	804196	1/2" Nut, Standard	7
19	807524	1/2" SAE Washer, Flat	7
20	807528	5/16" Washer, Lock	16
21	804367	1/2" Washer, Lock	7
22	807522	5/16" SAE Washer, Flat	2

Tedder Attachment Kit K104

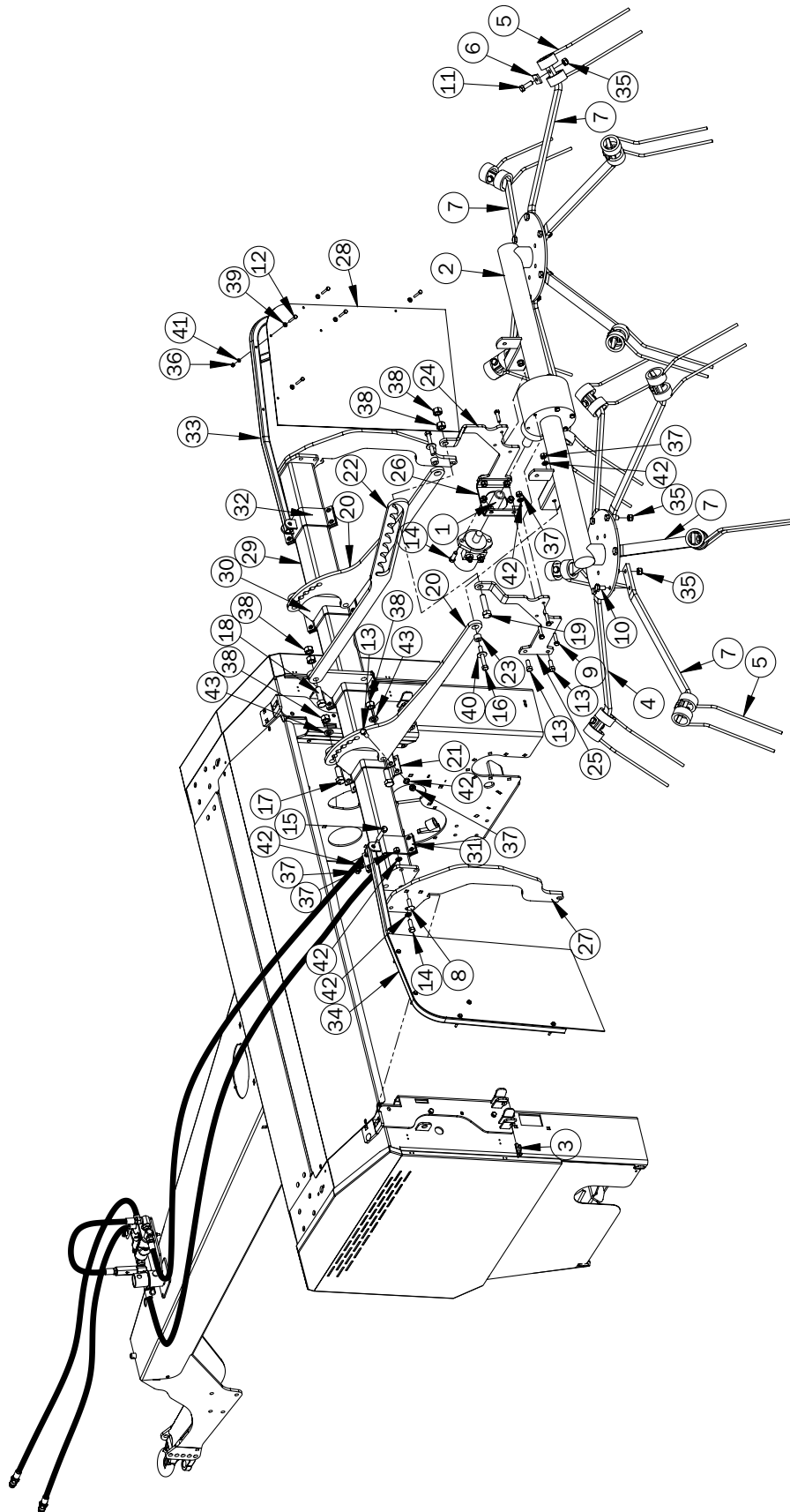

Tedder Attachment Kit K104

Item No.	Stock No.	Description	Qty.
1	800321	Coupler, 1-3/8"	1
2	801682	Tedder, Daros (Rossi)	1
3	801818	7/16" Lynch Pin	2
4	809090	Tooth Arm, Fixed, Tedder	8
5	809091	Tooth, Tedder	12
6	809092	Plate, Tooth Clamp, Tedder	12
7	809096	Tooth Arm, Adjustable, Tedder	4
8	800054	1/2" x 1-1/2" Bolt, Carr.	4
9	809040	10mm x 40mm Bolt, Metric	6
10	809098	14mm x 25mm Bolt, Metric	4
11	809094	14mm x 40mm Bolt, Metric	20
12	800182	1/4" x 2" Bolt, Standard	10
13	800166	1/2" x 1-1/4" Bolt, Standard	24
14	800165	1/2" x 1-1/2" Bolt, Standard	6
15	808784	1/2" x 2-1/4" Bolt, Standard, Gr. 8	2
16	800174	1/2" x 3-1/2" Bolt, Standard	2
17	800190	3/4" x 2" Bolt, Standard	4
18	800191	3/4" x 2-1/2" Bolt, Standard	1
19	800192	3/4" x 3" Bolt, Standard	1
20	807880	Tedder Attachment Arm	2
21	808174	Tedder Clamp	5
22	807881	Tedder Angle adjuster	1
23	808172	Tedder Attachment Arm Spacer	2
24	807861	Motor Mounting Arm R/H	1
25	807864	Motor Mounting Arm L/H	1
26	807859	Motor Mounting Plate	1
27	808175	Tedder Attachment Hook	2
28	807882	Tedder Flap	2
29	807876	Tedder Main Beam	1
30	807844	Tedder Attachment Bracket	3
31	807854	Tedder Flap Attachment Bracket L/H	1
32	807857	Tedder Flap Attachment Bracket R/H	1
33	807871	Tedder Flap Frame R/H	1
34	807870	Tedder Flap Frame L/H	1
35	809095	14mm Nut, Nylon Lock	24
36	800233	1/4" Nut, Standard	10
37	804196	1/2" Nut, Standard	34
38	804199	3/4" Nut, Standard	8
39	808781	1/4" SAE Washer, Flat	10
40	804364	1/2" Washer, Flat	2
41	808353	1/4" Washer, Lock	10
42	804367	1/2" Washer, Lock	38
43	804369	3/4" Washer, Lock	4

Tedder Attachment Kit K104 Hydraulics

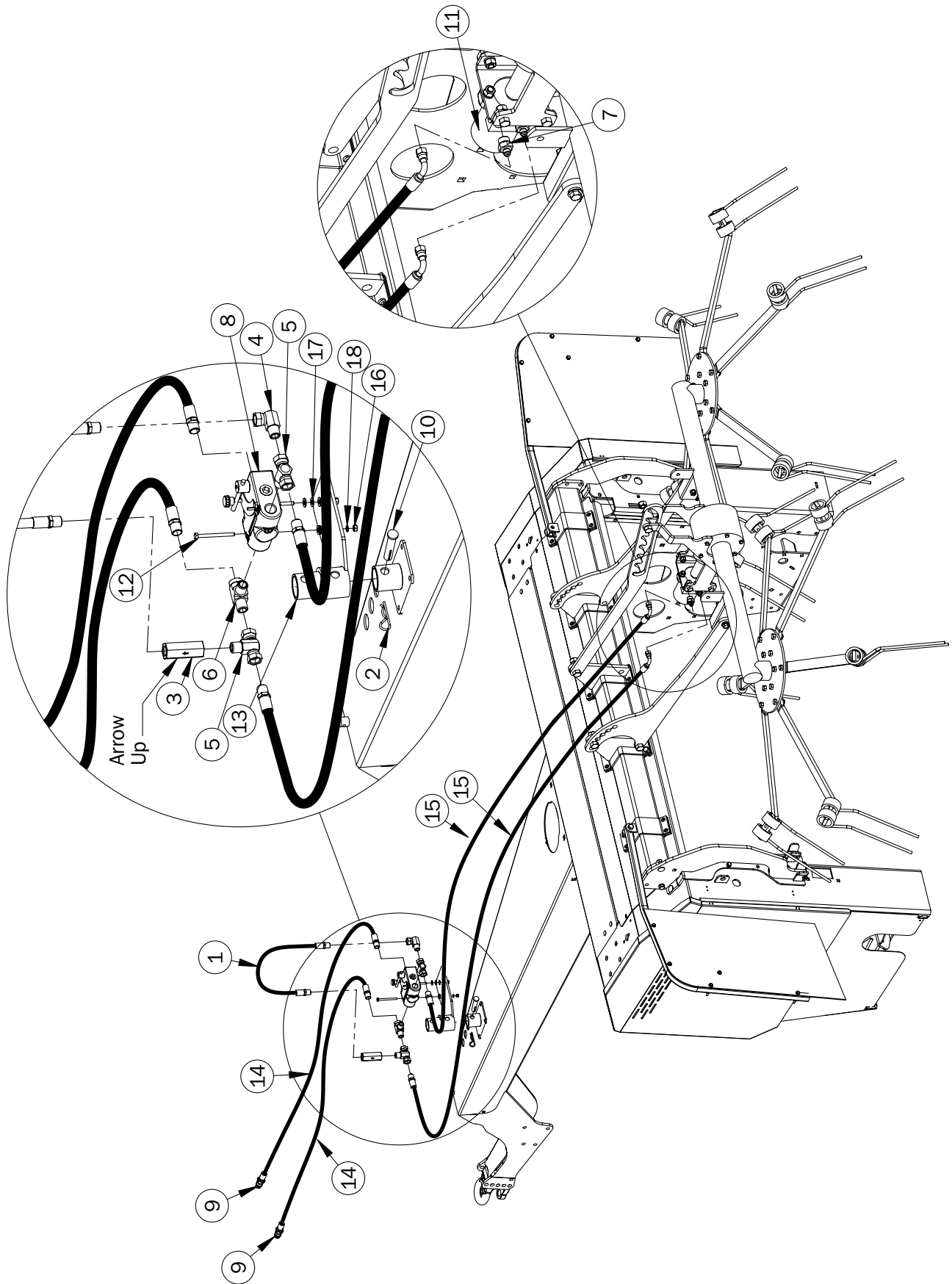

Tedder Attachment Kit K104 Hydraulics

Item No.	Stock No.	Description	Qty.
1	802478	Hydraulic Hose - Short 24"	1
2	801820	Pin, R, 1/8"	1
3	802474	Valve, Check	1
4	802482	Elbow, Hydraulic	1
5	802484	Tee, Hydraulic	2
6	802485	Tee, Hydraulic	1
7	802486	Adapter, Hydraulic	2
8	802836	Valve Body	1
9	804099	Quick Coupler	2
10	807055	Pin, Clevis	1
11	808545	Motor, Hydraulic, 2001 DH 50	1
12	808783	1/4" x 3" Bolt, Standard	2
13	807879	Valve Body Holder	1
14	808721	Hydraulic Hose 72"	2
15	808722	Hydraulic Hose 144"	2
16	800233	1/4" Nut, Standard	2
17	807522	5/16" SAE Washer, Flat	6
18	808353	1/4" Washer, Lock	2

Decals

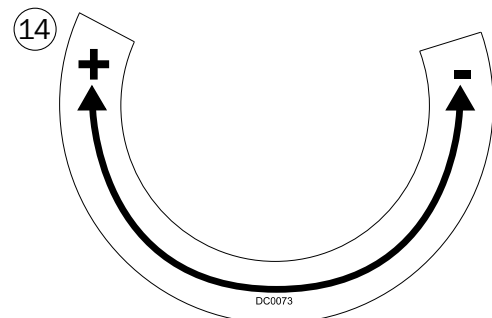
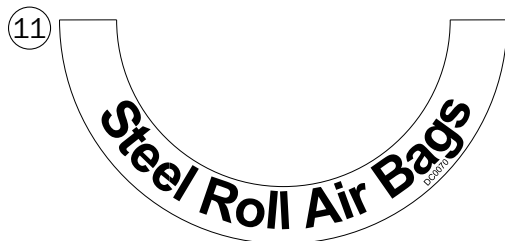
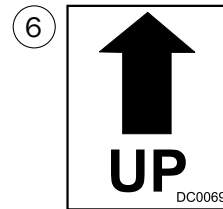
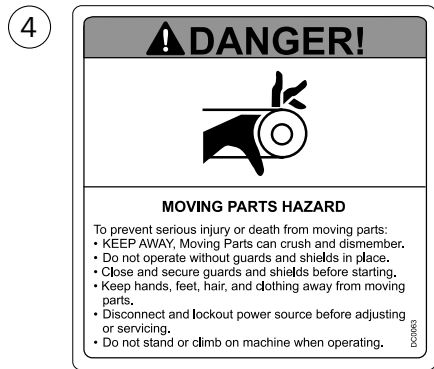
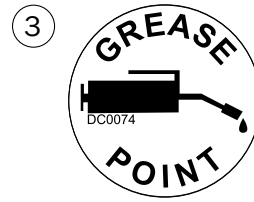

Decals

Item No.	Stock No.	Description	Qty.
1	808626	Macerator 6610 Side Panel Decal	2
2	808625	Side Panel Grains Decal	2
3	801621	Grease Point Decal	18
4	801620	Moving Parts Hazard Decal	3
5	801629	High Pressure Fluid Hazard Decal	4
6	801628	Up Decal	2
7	801615	AgLand Decal	2
8	801613	1000 RPM Decal	1
9	801625	Rubber Roll Air Bags Decal	1
10	801614	540 RPM Decal	1
11	801627	Steel Roll Air Bags Decal	1
12	801618	Air Tank Pressure Decal	1
13	801617	Air Tank Fill Decal	1
14	808660	Close/Widen Gap Decal	2
15	801619	Keep Shields and Guards in Place Decal	4

Index

Stock Number (Drawing Number)..... Page Number	
800045 (800045)..... 9, 11	800211 (BOS40065)17
800048 (800048)..... 17, 33, 35, 38, 41	800212 (BOS40085) 11, 17, 33, 39
800054 (BOC32065)..... 33, 35, 39, 41, 67	800214 (BOS40125)..... 45
800055 (BOC32055)..... 39, 59	800216 (BOS40185)..... 15
800057 (BOC24045) 3, 5, 33, 35	800219 (BOS28065)3
800059 (BOC24055) 5, 15	800225 (BOSH20065).....61
800061 (BOC24035) 38	800228 (BOSH20088).....9
800062 (BOC20035).....3, 7, 15, 57, 65	800231 (BOSH40045).....3
800064 (BOC40065)..... 15	800233 (NUTS16) 57, 67, 69
800065 (BOC40085).....33, 35, 39, 41	800236 (NUTS24) 3, 5, 13, 15, 17, 35, 39, 47, 57, 61, 63
800066 (BOC40105) 45	800240 (NUTS28)3, 15, 41, 51, 55
800068 (BOC40145)33, 39	800259 (BOSQ24045).....17
800072 (BOC28065)51	800261 (BOSQ20045)..... 9, 11
800073 (BOC28055)15, 41, 51	800321 (800321) 67
800133 (NUTSJ64)..... 33, 35, 39, 41, 49	800396 (800396).....3
800164 (BOS32045)37	800755 (800755) 55
800165 (BOS32065)65, 67	800876 (800876).....17
800166 (BOS32055) 33, 35, 39, 41, 67	800972 (800972) 21, 23
800167 (BOS32075)..... 49	801081 (801081)..... 65
800170 (BOS32105T).....33, 39	801082 (801082)..... 65
800173 (BOS32035)..... 45	801169 (MC811S)..... 37, 43
800174 (BOS32145)33, 67	801171 (MC812S) 13
800182 (BOS16085) 67	801176 (MC815S)37
800187 (BOS64105T).....33, 39	801177 (MC816S) 37, 43
800189 (BOS48065) 39	801386r01 (MC117)9
800190 (BOS48085) 67	801471r01 (MC217).....51
800191 (BOS48105)..... 67	801481 (MC221) 35, 41
800192 (BOS48125) 67	801484 (MC221A).....33, 39
800195 (BOS24045)..... 9, 11, 21, 23, 59, 61, 63	801494r01 (MC225).....33, 39
800197 (BOS24055)..... 7, 9, 11, 15, 35, 41, 47, 61, 63	801518 (MC228A)..... 49
800198 (BOS24075).....47	801538r02 (MC235).....51
800200 (BOS24105).....57	801609r02 (MC770).....17
800205 (BOS20065) 15, 53	801612r01 (MC771).....17
800206 (BOS20085) 15	801613 (DC0062) 71
800207 (BOS20108)..... 11	801614 (DC0061)..... 71
800209 (BOS20035) 3, 9, 11, 15, 57, 61, 63	801615 (DC0066) 71
800210 (BOS40045)39, 49	801617 (DC0072)..... 71
	801618 (DC0071)..... 71

Index

801619 (DC0064)	71	803676 (MB123).....	65
801620 (DC0063)	71	803692 (MB126)	65
801621 (DC0074).....	71	803694 (MB12W2)	65
801625 (DC0065)	71	803696 (MB12W1)	65
801627 (DC0070)	71	803716r02 (MC112)	9
801628 (DC0069)	71	803722 (MC113).....	9
801629 (DC0068)	71	803727 (MC114A).....	9
801682 (801682).....	67	803729 (MC114B)	9
801714 (801714).....	55	803732r01 (MC118L).....	9
801732 (MC745)	57	803734r01 (MC118R)	9
801818 (801818).....	65, 67	803742r02 (MC11W1).....	9
801818 (MC743)	3, 61, 63	803744r03 (MC11W2).....	11
801820 (801820)	35, 41, 45, 51, 65, 69	803746r03 (MC11W3).....	9
801820 (MC742)	35, 41, 45	803748r01 (MC11W4)	9
802474 (802474).....	69	803755r02 (MC12W1)	11
802478 (79231-1).....	69	803760r01 (MC12W5).....	11
802482 (802482)	69	803761 (MC12W6).....	13
802484 (802484)	69	803764 (MC1311).....	11
802485 (802485)	69	803765 (MC1312).....	9
802486 (802486)	69	803766 (MC133A).....	11
802836 (802836).....	69	803767 (MC133M).....	9
802911 (MC835A).....	37	803769r01 (MC134).....	11
802917 (MC838).....	37	803770 (MC13W2).....	9, 11
802922 (MC839B)	13	803773 (MC13W3).....	9
803583 (MC506)	35	803780r02 (MC14W3).....	3
803585 (MC508)	39	803820r02 (MC215A).....	15
803586 (803586).....	11	803821r02 (MC215B)	15
803587 (MC510).....	39	803824 (MC215C).....	15
803611 (BORSS6-3201).....	3	803827 (MC215E).....	15
803612 (BORSS6-3202).....	3	803829 (MC215F).....	53
803613 (BORSS6-3205).....	55	803839r02 (MC216L).....	3
803616 (BOS32188FT).....	15	803841r02 (MC216R).....	3
803622 (803622)	15	803845r03 (MC21W1)	15, 39, 41
803623 (BOS24035)	11, 63	803847r03 (MC21W2).....	15, 33, 35
803625 (BOS28055)	3, 15, 55	803849r02 (MC21W3)	15
803660 (KE1605)	9, 11, 13	803851r01 (MC21W4L).....	51
803661 (KE2404)	37	803853r01 (MC21W4R).....	51
803662 (KE2408)	17, 21, 23, 37, 43	803855 (MC21W5C).....	15

Index

803857 (MC21W5D).....	15	803950 (MC238A)	47
803859r02 (MC21W5)	15	803951 (MC238C)	45
803861r01 (MC21W6AL).....	3	803953 (MC238L).....	47
803863r01 (MC21W6AR).....	3	803955 (MC238R).....	47
803865r01 (MC21W7L).....	51	803956r02 (MC23W1)	51
803867r01 (MC21W7R).....	51	803959 (MC23W5)	51
803869 (MC21W8)	15	803962 (MC23W8A)	45
803871 (MC21W9).....	51	803963r01 (MC23W8)	41
803874 (MC222A).....	39	803966r02 (MC23W9)	45
803876 (MC222).....	33	803970r02 (MC241).....	3
803878 (MC223).....	35, 41	803994 (MC248C)	7, 35, 41, 61
803884 (MC225A)	33, 39, 49	803996 (MC248D).....	61, 63
803886 (MC225B).....	33, 39	803998 (MC248).....	61
803892 (MC226E)	39	804000 (MC24W1)	61
803894 (MC226G).....	39	804002 (MC24W2)	61
803895 (MC226)	35	804004 (MC24W3)	55
803897 (MC2271).....	17	804010 (MC24W7A).....	63
803899 (MC228C)	49	804012 (MC24W7B).....	63
803900 (MC228D).....	49	804016 (MC24W8A).....	63
803902 (MC22W12).....	33	804018 (MC24W8B).....	63
803904 (MC22W1)	35, 41	804020 (MC24W8CL)	63
803906 (MC22W2)	39	804022 (MC24W8CR).....	63
803908 (MC22W3)	35, 41, 49	804025 (MC24W8F)	63
803912 (MC22W4L)	41	804026 (MC24W8)	63
803915 (MC22W4R).....	35	804028 (MC24W9)	63
803918r03 (MC22W5L)	39	804032 (MC251A).....	57
803921r03 (MC22W5R).....	33	804035r01 (MC254A)	35, 41
803923r01 (MC22W8L)	49	804037 (MC254B)	35, 41
803925r01 (MC22W8R).....	49	804039r01 (MC255A)	35
803927r01 (Gap Adjuster, L/H).....	41	804042r02 (MC255C)	11, 35
803928 (MC22W9)	49	804044r02 (MC25W1L)	57
803929r01 (Gap Adjuster, R/H).....	35	804049r01 (MC25W4)	35, 41
803938r01 (MC232M)	45	804050r02 (MC25W5)	35
803939 (MC232)	45	804057r01 (MC31W1).....	5
803941r01 (MC233M).....	45	804059 (804059).....	9
803942 (MC233).....	45	804061 (804061)	9, 11
803946r01 (MC237).....	51	804062 (804062).....	9, 11
803947 (Arm, Height Adjuster).....	45	804064 (MC515).....	9, 11

Index

804066 (MC516).....	9, 11	804148 (MC915).....	55
804067 (804067).....	51	804149 (MC916).....	55
804069 (MC551).....	51	804150 (MC918).....	55
804070 (MC552).....	51	804151 (MC919).....	55
804071 (MC553).....	51	804152 (MC920).....	55
804073 (MC555).....	51	804153 (MC921).....	55
804075 (MC557).....	51	804154 (MC922).....	55
804076 (MC558).....	51	804155 (MC923).....	33, 35, 39, 41
804077 (MC559).....	51	804159 (MCSE38).....	39
804080 (MC561).....	51	804160 (MCSE38TR).....	41
804081 (MC611).....	17	804187 (NUTFLP40).....	45
804082 (MC611A).....	17	804189 (NUTL10).....	17, 27
804087 (MC615).....	17	804190 (NUTLP32FT).....	9
804090 (MC630).....	15	804191 (NUTS6-32).....	3, 55
804093 (MC631).....	15	804194 (NUTS20).....	3, 7, 9, 11, 15, 53, 57, 61, 65
804099 (804099).....	69	804196 (NUTS32).....	33, 35, 39, 41, 59, 65, 67
804099 (MC717).....	53	804197 (NUTS32FT).....	15
804101 (MC720).....	53	804198 (NUTS40).....	3, 11, 15, 33, 35, 39, 41, 71
804102 (MC721).....	53	804199 (NUTS48).....	67
804103 (MC722).....	53	804232 (MC822S).....	37
804105 (MC725).....	53	804233 (MC823S).....	37
804106 (MC726).....	53, 57	804234 (MC824S).....	43
804107 (804107).....	55	804235 (MC825S).....	43
804108 (804108).....	55	804236 (MC826S).....	37
804109 (804109).....	55	804237 (804237).....	11
804110 (MC740).....	15	804238 (MC827S).....	13
804111 (804111).....	51	804239 (MC828S).....	13
804113 (MC750).....	9	804301 (804301).....	15
804114r02 (MC760).....	17	804302 (804302).....	57
804115r03 (MC761).....	17	804364 (WAF32).....	67
804116 (MC770A).....	37	804365 (WAF40).....	39
804134 (MC832).....	13	804366 (WAL24).....	3, 5, 9, 11, 15, 35, 37, 39, 43, 47, 59, 61, 63
804137 (804137).....	3	804367 (WAL32).....	15, 33, 35, 37, 39, 41, 43, 45, 49, 59, 65, 67
804142 (804142).....	21, 23, 55	804368 (WAL40).....	3, 15, 17, 33, 35, 39, 41, 49, 51
804143 (MC910).....	55	804369 (WAL48).....	39, 67
804144 (MC911).....	55	806138 (806138).....	23
804146 (MC913).....	55		
804147 (MC914).....	55		

Index

806268 (806268).....	21, 23	807461 (MC226H).....	39
806269 (806269).....	21, 23	807472 (MC1253).....	11
806556 (WAL28).....	3, 15, 41, 51, 55	807487 (MC255D).....	35
806636 (NUTLP24).....	9, 35, 41	807513 (MC723).....	17
806938 (MC820C).....	37	807516 (BOC20045).....	9, 11
806939 (MC821C).....	37	807517 (BOC40075).....	33, 35, 39, 41
806940 (MC814C).....	37	807521 (NUTLP40).....	35
806941 (MC813C).....	37	807522 (WAF20M).....	3, 9, 11, 15, 61, 63, 65, 69
806942 (MC836C).....	37	807523 (WAF24M).....	3, 7, 9, 13, 15, 57, 61, 63
806943 (MC837C).....	43	807524 (WAF32M).....	33, 35, 39, 41, 65
806944 (MCSE27).....	33	807525 (WAF40M).....	17, 45
807000 (MC237A).....	51	807528 (WAL20).....	7, 9, 11, 15, 37, 53, 57, 61, 63, 65
807028r01 (MC77W2).....	35	807546 (MC727).....	3
807031 (MC23W4R).....	33	807550 (MC640).....	15
807032 (MC23W4L).....	39	807558 (807558).....	17, 33, 35, 38, 41, 51
807033 (MC24W1BL).....	7	807559 (MC853).....	3
807034 (MC241BR).....	7	807562 (MC612B).....	17
807035 (MC241C).....	7	807563 (MC612C).....	17
807037 (MC125A).....	13	807564 (MC617A).....	17
807041 (MC227B).....	17	807565 (MC616).....	17
807043 (MC241A).....	7	807578 (MC215G).....	15
807045 (MC141L).....	5	807581 (807581).....	3
807047 (MC141R).....	5	807591 (MC25W2).....	33, 39
807052 (MC225E).....	33	807633 (MC711A).....	53
807055 (807055).....	45, 69	807634 (MC71W2).....	53
807101 (MC112W3).....	11	807635 (MC71W1).....	53
807156 (BOSQ24055).....	17	807639 (MC2225L).....	53
807355 (807355).....	53	807642 (MC2225R).....	53
807356 (MC711B).....	53	807685 (CPP0804).....	7
807402 (807402).....	11	807705 (MC718).....	53
807403 (MC743A).....	15	807706 (BOC32075).....	35, 41
807406 (MC122).....	9	807712 (807712).....	57
807445 (MC710).....	53	807713 (807713).....	57
807449 (MC712A).....	53	807726 (MC24W7E).....	63
807451 (MC713A).....	53	807728 (MC24W7D).....	63
807452 (807452).....	53	807729 (MC247C).....	63
807456 (MC829B).....	35	807734 (MC26W1L).....	39
807457 (MC829D).....	35	807738 (MC26W1R).....	33

Index

807746 (807746).....	21, 23	807857 (MCT11W6).....	67
807747 (807747).....	21, 23	807859 (MCT117).....	67
807749 (807749).....	21, 23	807861 (MCT115).....	67
807750 (807750).....	21	807864 (MCT116).....	67
807757 (BOSH16025).....	51	807866 (807866).....	21, 23
807778 (MC761A).....	33, 39	807870 (MCT11W8).....	67
807784 (BOM10505).....	17, 27	807871 (MCT11W7).....	67
807786 (MC2256L).....	39	807876 (MCT11W1).....	67
807788 (MC2256R).....	33	807879 (MCT11W5).....	69
807791 (BOM12505).....	17, 25	807880 (MCT112).....	67
807792 (NUTL12).....	17, 25	807881 (MCT113).....	67
807794 (MC770D).....	37	807882 (MCT119).....	67
807799 (WAF28M).....	3	807884 (MC2120A).....	35
807802 (MC2514).....	57	807890 (807890).....	17, 33, 35, 38, 41
807818 (807818).....	21	807919 (807919).....	57
807819 (807819).....	21, 23	807964 (807964).....	25
807820 (807820).....	21, 23	807965 (807965).....	27
807821 (MC556).....	51	807966 (807966).....	25, 29, 31
807822 (MC554).....	51	807967 (807967).....	27
807823 (807823).....	21	807968 (807968).....	27
807824 (807824).....	21	807969 (807969).....	25, 29, 31
807825 (807825).....	21, 23	807970 (807970).....	25, 27, 29, 31
807826 (807826).....	23	807971 (807971).....	27
807828 (MCT11W3L).....	59	807972 (807972).....	25
807830 (MCT11W3R).....	59	808015 (808015).....	27
807835 (807835).....	21	808016 (808016).....	25
807836 (807836).....	21	808017 (808017).....	27
807837 (807837).....	21, 23	808018 (808018).....	25
807838 (807838).....	21	808019 (808019).....	25
807839 (807839).....	21, 23	808020 (808020).....	27
807841 (807841).....	21	808021 (808021).....	27
807843 (807843).....	23	808022 (808022).....	25
807844 (MCT11W2).....	67	808023 (808023).....	27
807847 (807847).....	21, 23	808024 (808024).....	25
807851 (807851).....	21, 23	808025 (808025).....	25, 27
807852 (807852).....	21, 23	808026 (808026).....	25, 27
807853 (807853).....	21, 23	808027 (808027).....	27
807854 (MCT11W4).....	67	808028 (808028).....	25

Index

808029 (808029).....	27	808075 (808075)	29
808030 (808030).....	25	808076 (808076).....	29
808031 (808031).....	27	808077 (808077).....	29
808032 (808032).....	25	808078 (808078)	29
808033 (808033).....	25	808107 (808107).....	17
808034 (808034).....	25	808109 (808109).....	17, 33, 35, 38, 41
808035 (808035).....	27	808111 (808111).....	13
808036 (808036).....	27	808115 (808115).....	51
808037 (808037).....	27	808123 (808123)	19
808038 (808038).....	27	808128 (808128)	19
808039 (808039).....	25	808172 (MCT114)	67
808040 (808040).....	25	808174 (MCT1122).....	67
808041 (808041).....	25	808175 (MCT118).....	67
808042 (808042).....	27	808200 (808200).....	37
808043 (808043).....	25, 27	808262 (808262).....	57
808044 (808044).....	17, 27	808267 (808267).....	57
808045 (808045).....	17, 25	808339 (BOS32115T)	37, 43
808046 (808046).....	17, 25	808340 (BOS24085T)	37, 43
808047 (808047).....	17, 27	808341 (808341).....	37
808048 (808048).....	27	808342 (808342).....	37
808049 (808049).....	25	808343 (BOS20085T)	37
808050 (808050).....	25	808344 (KE241605).....	37
808051 (808051).....	27	808345 (KE242007).....	37
808052 (808052).....	27	808352 (MC76W1)	19
808053 (808053).....	25	808353 (WAL16)	13, 37, 57, 67, 69
808054 (808054).....	25	808355 (808355).....	9, 11
808055 (808055).....	27	808357 (MC761B).....	19
808056 (808056).....	27	808358 (MC761C).....	19
808057 (808057).....	25	808359 (MC761D)	19
808064 (808064).....	25, 27	808360 (MC761E).....	19
808065 (808065).....	31	808362 (BOM12405)	33
808066 (808066).....	31	808363 (BOM16405)	39
808067 (808067).....	29, 31	808381 (MC25W1R).....	57
808068 (808068).....	29	808476 (MC852C).....	3
808070 (808070).....	29	808522 (808522).....	33
808072 (808072).....	29	808530 (MC225M)	33
808073 (808073).....	29	808545 (808545).....	69
808074 (808074).....	29	808546 (MB127).....	65

808547 (MB125).....	65
808564 (MB12W8)	65
808566 (MB12W7)	65
808568 (MB12W6)	65
808587 (808587)	51
808596 (MC1310)	9
808623 (808623).....	55
808625 (DC0060).....	71
808626 (DC0059).....	71
808660 (DC0073).....	71
808678 (MC3116R)	3
808682 (MC3116L).....	3
808685 (MC3117).....	3
808688 (MC3118)	3
808691 (MC3121).....	3
808694 (MC3119)	3
808714 (MC2140).....	15
808715 (MB128).....	65
808716 (808716)	3
808718 (MC854)	3
808719 (MC855R).....	3
808720 (MC855L).....	3
808721 (MCT745)	69
808722 (MCT746)	69
808773 (808773).....	51
808776 (808776)	17
808781 (WAF16M)	67
808783 (BOS16125).....	69
808784 (BOS32098)	67
808853 (MC239)	51
809040 (BOM10405)	67
809090 (809090)	67
809091 (809091)	67
809092 (809092)	67
809094 (BOM14405)	67
809095 (NUTL14).....	67
809096 (809096).....	67
809098 (BOM14255)	67

LIMITED WARRANTY

Warranty service will be performed by AgLand Dealer authorized to sell the Macerator.

AGLAND WARRANTY

AgLand Industries Inc. manufactures the AgLand Macerator. AgLand Industries Inc. (Manufacturer) warrants each Macerator sold by it to be free of defects in material or workmanship under normal use and service. The sole obligation of the Manufacturer is limited to repairing or replacing, as the Manufacturer may elect, any part or parts that prove, in the Manufacturer's judgement, to be defective in material or workmanship within one year* after delivery to the original Retail Purchaser under normal farm use. The defective part or parts will be replaced or repaired only to the original Retail Purchaser. Warranty repair or replacement will be done at the location of the AgLand dealer who sold the Macerator. Defective parts must be returned to the Manufacturer or Dealer who sold the Macerator at the expense of the Retail Purchaser to be inspected by the Manufacturer. Purchaser must give written notice to the Dealer from whom the Macerator was purchased of any claimed defect and the Dealer will repair or replace the part or parts found to be defective.

*3 months after delivery when purchased by a commercial operator.

Note: The sole remedy of the Purchaser for claim under this warranty is the repair or replacement of defective parts.

This warranty does not extend to the drive components or tires, which are made by other manufacturers and carry warranties from said manufacturers. There are no representations, warranties, or conditions, express or implied, statutory or otherwise, except those herein contained and no agreement collateral otherwise except those herein contained, and no agreement collateral hereto shall be binding upon either party unless in writing hereon or attached hereto, signed by the Purchaser and accepted by the Manufacturer at its head office.

SERVICE AND WARRANTY INFORMATION

The Manufacturer's liability under this warranty is limited to the repairing or replacing of parts only, and the Manufacturer shall in no event be liable to the Retail Purchaser for consequential damage or loss of profits sustained by it as a result of any defect in material or workmanship on any of the equipment covered by this warranty.

The Macerator is warranted for agricultural use only. This warranty does not cover claims resulting from any use for other than agricultural applications.

Altering, modifying or adding additional equipment which is not approved for installation on the Macerator by the Manufacturer will void this warranty.

All warranties are subject to legislation of the state or province in which the Macerator is sold.

Note: There are no warranties, express or implied, by the Manufacturer or its Dealer regarding the Macerator except the warranty against defects in the material or workmanship expressed herein. No person is authorized to bind the Manufacturer to any other warranty whatsoever.

The Manufacturer reserves the right at any time to make changes in the design, material, parts, or specifications of the Macerator without thereby becoming liable to make similar changes in equipment, machinery or parts previously manufactured.



AgLand Industries Inc.